CROSSROADS

1962

Mrs. Paul B. Fry

Digitized by the Internet Archive
in 2016

https://archive.org/details/crossroads19621962albe

THE 1962

CROSSROADS

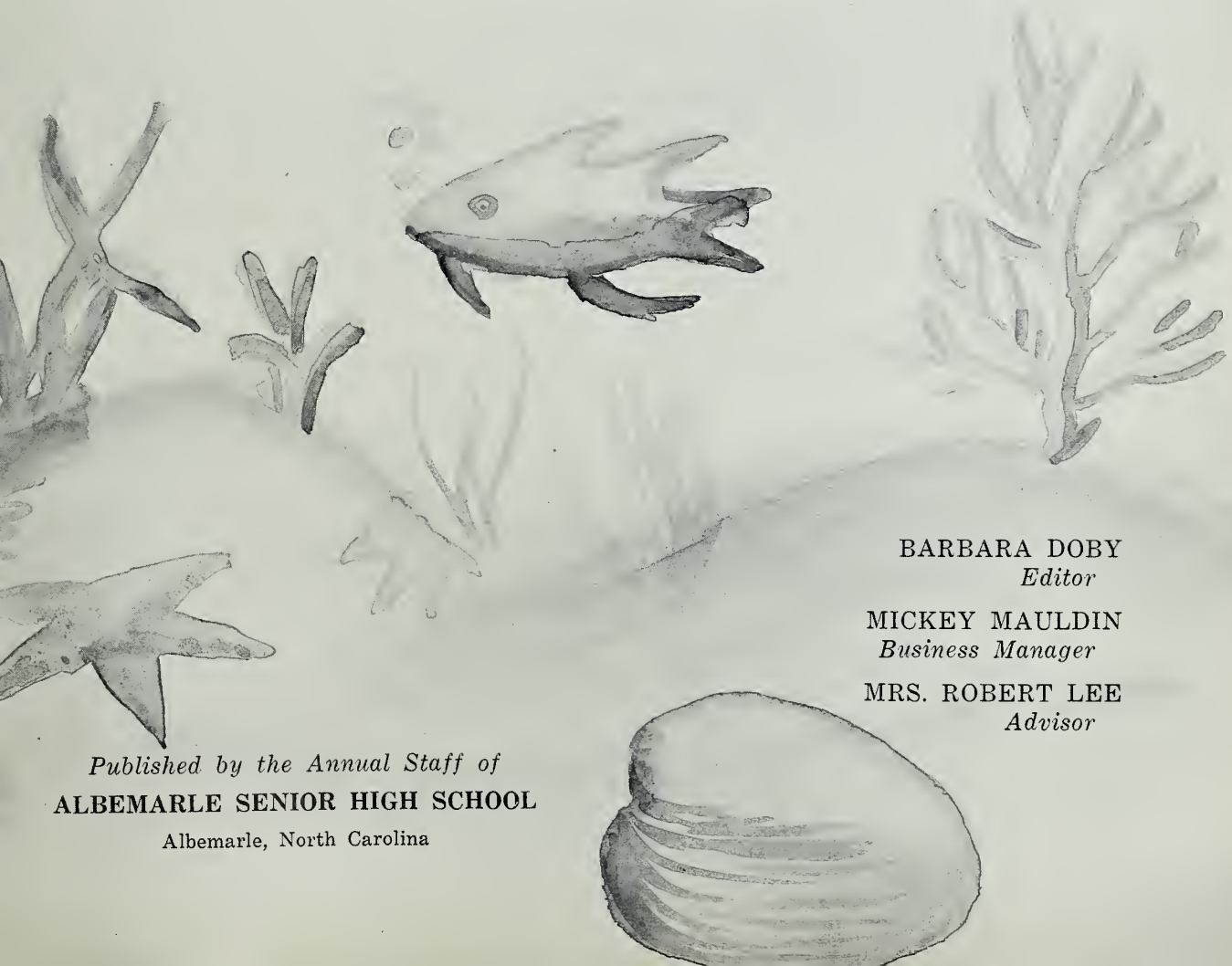

BARBARA DOBY
Editor

MICKEY MAULDIN
Business Manager

MRS. ROBERT LEE
Advisor

Published by the Annual Staff of

ALBEMARLE SENIOR HIGH SCHOOL

Albemarle, North Carolina

FOREWORD

"Within the Sea" refers to us, the Seniors of Albemarle Senior High School, through the quotation "Distinct as the billows, yet one as the sea." In the school, one thinks of the student as a distinct individual; yet in actuality, he is only one of our Senior Class, who will soon depart into the sea of life.

For this reason, the staff of the 1962 CROSSROADS has chosen "Within the Sea" as the theme for this year's annual.

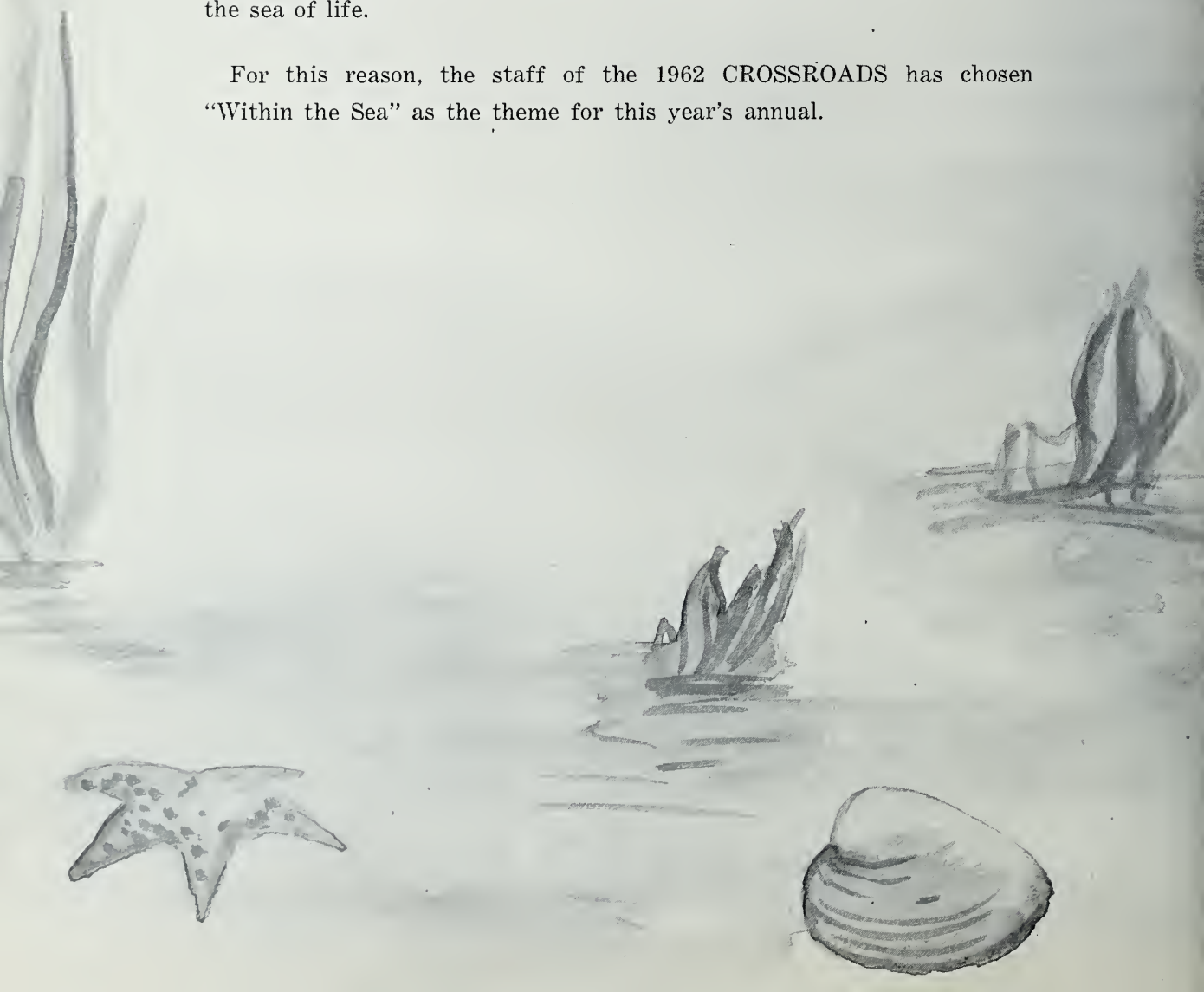

CONTENTS

Administration 5

Classes 9

Features 47

Activities 57

Music 77

Sports 85

Advertising 99

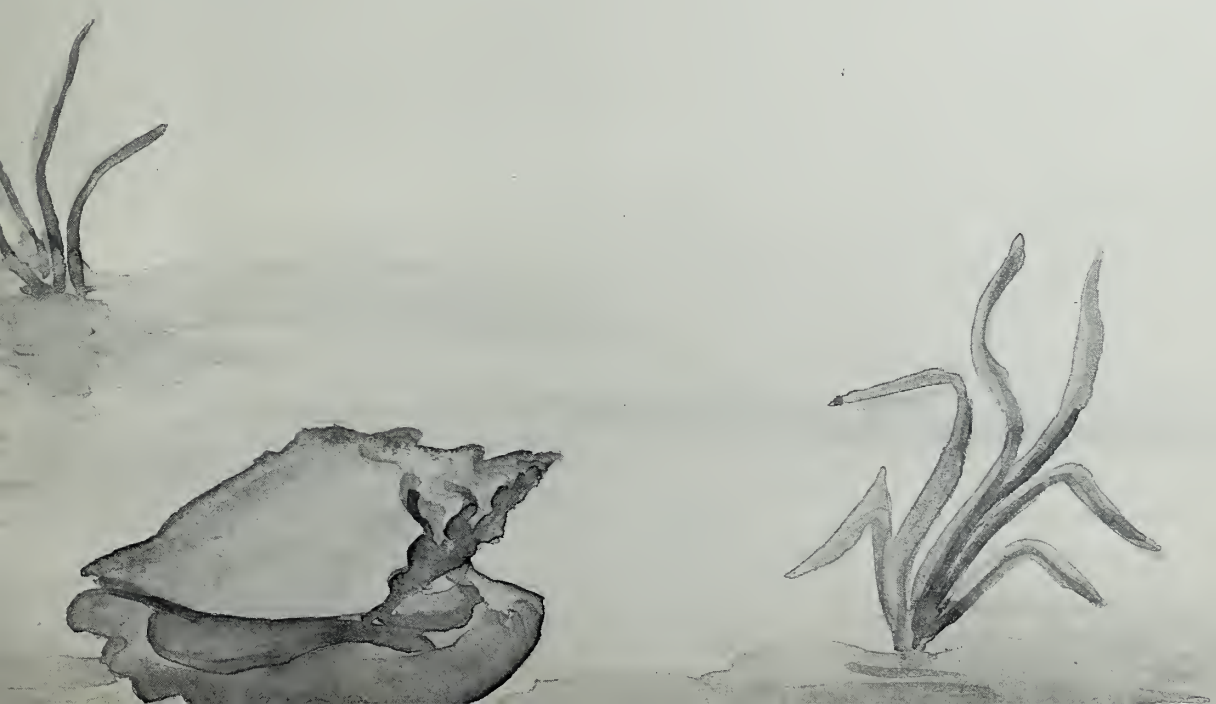

DEDICATION

For her patience with and understanding of every individual in our school, her constant support of school activities, her friendliness to all, and her untiring efforts toward the intellectual and social growth of each student; we, the Seniors, respectfully dedicate this 1962 CROSSROADS to a teacher held in highest esteem by all, **Mrs. Robert Deese.**

ADMINISTRATION

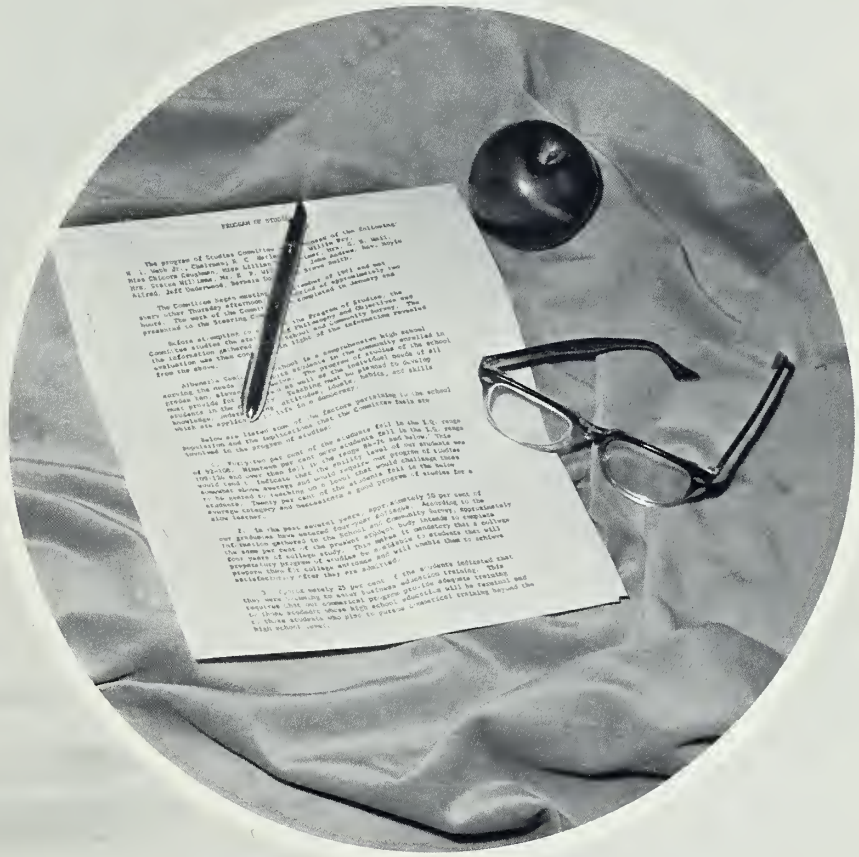

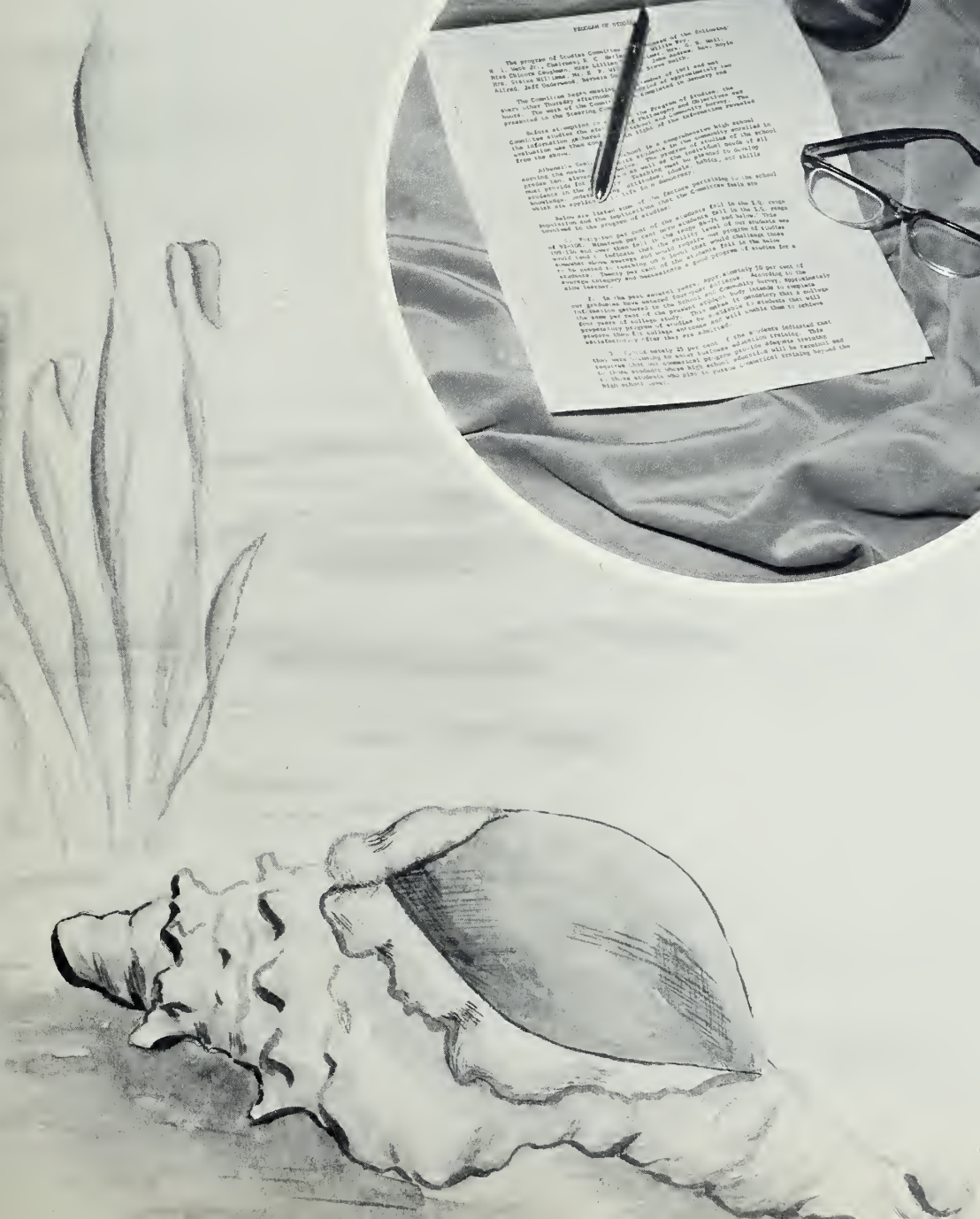

Claud Grigg, Superintendent

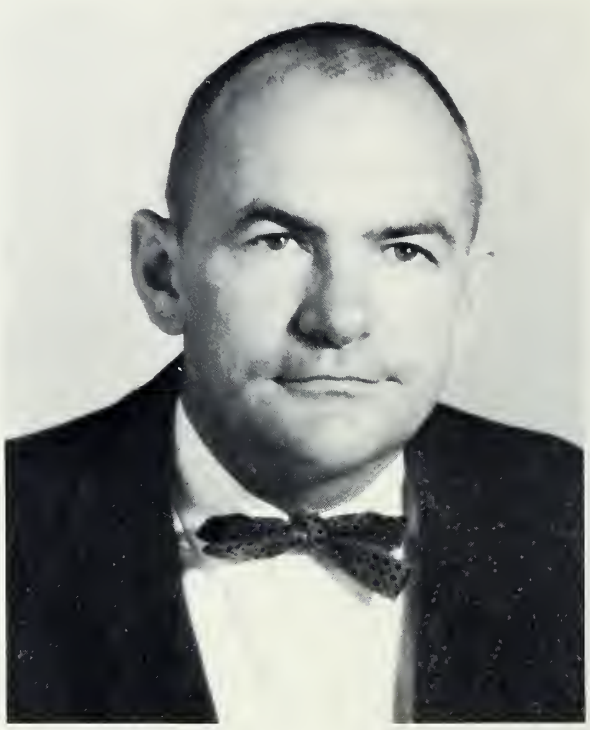

H. T. Webb, Principal

ADMINISTRATION

Left to right: Charles W. Pickler, J. Heath Morrow, John M. Morrow, Richard L. Brown, Jr., H. Wells Rogers, Ted Furr, Claud Grigg.

FACULTY

Mrs. Jacob Carter
Commercial

Miss Chicora Caughman
Mathematics

Mrs. Warren L. Coble
Home Economics

Mrs. Robert Deese
French

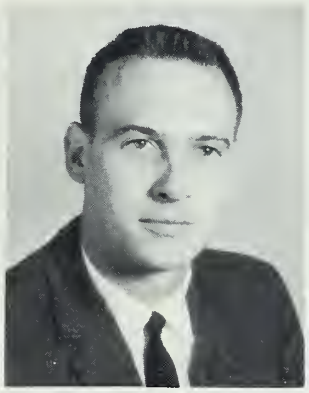

Kenneth Frazier
Phys. Ed., Science

Paul B. Fry
Music

Mrs. Paul B. Fry
English

Mrs. E. P. Gamewell, Jr.
Phys. Ed., English

Robert B. Gantt
Phys. Ed., History

Mrs. Robert B. Gantt
Mathematics

Mrs. Marshall Hall
School Secretary

Mrs. Guy Harrison
Librarian

R. C. Hatley
Science

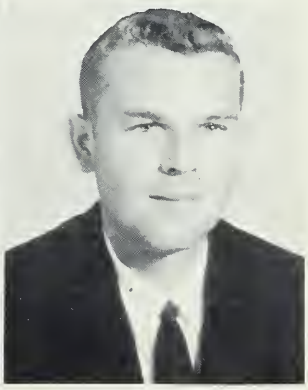

George T. Hauss
Band

FACULTY

Mrs. N. A. Hayes
English

Mrs. Robert D. Lee
Commercial

Mrs. James H. McClintock
Bible

Miss Lillian Misenheimer
English

John C. Morris
Mechanical Drawing

Kenneth Nye
Social Studies

Mrs. S. L. Tesh
English

Miss Sibyl Thomas
Distributive Education

Bill Tyson
Biology

Mrs. Frank Westerlund
Social Studies

Mrs. John F. Wiles
English

Mrs. Trailor D. Young
English and French

CLASSES

SENIOR MEMORIES

Big athletic events.

The Science Fair

The mad rush between classes.

"Blue Moon"

That honored moment.

Working? on the Prom.

SENIORS

President ..... Mickey Mauldin
Vice-President ..... James Caudle
Secretary ..... Margaret Allred
Treasurer ..... Ellen Hatley
Sponsor ..... Miss Chicora Caughman

Left to right: Ellen Hatley, James Caudle, Miss Chicora Caughman, Mickey Mauldin, Margaret Allred.

SENIORS

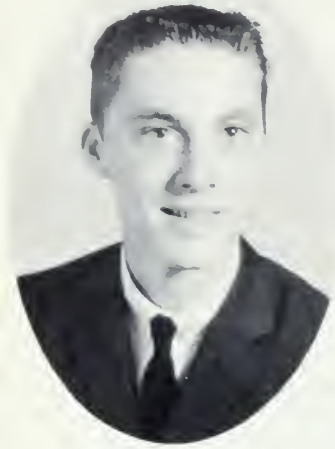

PHILLIP ALDRIDGE

"A little integrity is better than any career."

Track; Intramural sports

RICHARD ALDRIDGE

"He'll find a way."

Intramural sports

JANET ALLRED

"So silent are her ways."

F.T.A.; Boosters Club; CROSSROADS, Business Staff; Bible Club, Secretary; Senior Mixed chorus

MARGARET ALLRED

"She gets mueh out of life whieh is what she puts in it."

F.T.A., Chap., Pres.; Boosters Club; N.H.S., Chap.; Black Masque; Tri-Hi-Y, Chap.; Homeroom Guidance Chm.; CROSSROADS, Asst. Editor; Debate Club; Band; Most Dependable; Senior Class Secretary; Jr. Play Comm. Chm.; Civitan Conference Delegate; Marshal; Christmas Dance Comm.; Soph. Hop Comm.; Prom Comm.; Senior Banquet Waitress; Homecoming Comm.

BECKY ALMOND

"Red hair and a pleasant smile would help anyone through the world."

Boosters Club; Bible Club; F.H.A.

JUDY ALMOND

"She never skips a small task, for one of the simple duties may hold the key to the biggest problems."

F.T.A.; Boosters Club; N.H.S.; CROSSROADS, Business Staff; FULL MOON, Typing Editor, News Staff; Library Club; Junior Mixed Chorus

MILTON ALMOND

"I take life easy and bear no regrets."

Junior Mixed Chorus; Deca Club; Wrestling

BOBBIE ATKINS

"All good things which exist are the fruits of originality."

F.T.A.; Boosters Club; Black Masque, Scrapbook Chm.; Tri-Hi-Y, Pres.; Student Council; CROSSROADS, Art Staff; Modern Music Masters; Vice Pres.; Debate Club; Band; Best Dressed; Homecoming Queen; Majorette, Chief; Homecoming Sponsor; Soph. Hop Comm. Chm.

SENIORS

SKIPPY BALDWIN

"Ambition has no rest."

Boosters Club; Black Masque; Hi-Y; Student Store; CROSSROADS, Business Staff; FULL MOON, Sports Staff; Intramural Sports; Science Fair

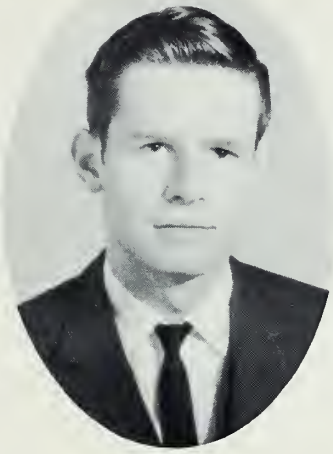

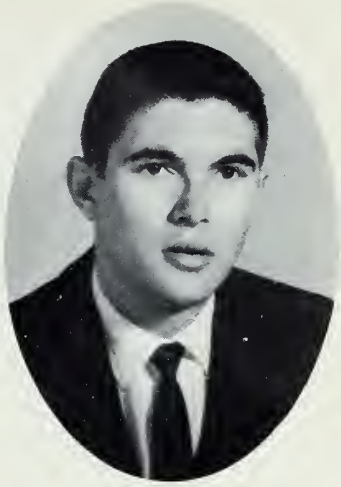

DANNY BALLARD

"Opportunity comes to all who work."

Boosters Club; Hi-Y; Band

JACKIE BARBEE

"Kindness is the sunshine in which virtue grows."

Boosters Club; Black Masque; Tri-Hi-Y; CROSSROADS, Photography Staff; FULL MOON, News Reporter; Junior Red Cross; Bible Club; Debate Club; Band; Science Club; Jr. Play Comm. Chm.; Jr.-Sr. Prom. Comm.; Science Fair; Delegate to Band Clinic

GARY BARRIER

"Honest, sincere, quiet, dependable is he."

Boosters Club; Homeroom Representative; Homeroom Pres.; Science Fair; Intramural; Wrestling Champion

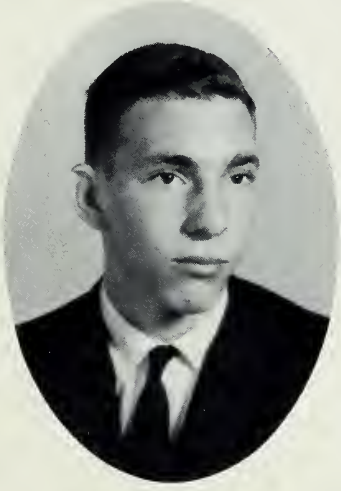

SYLVIA MORTON BIDDLE

"The sweetest joy is love."

Boosters Club; Homeroom Treas.; Library Club; Bible Club; Junior Mixed Chorus; Deca Club

LESTER BIVENS

"Character is the key to the success."

Boosters Club; Black Masque; Hi-Y; Pres.; Student Council, Election Comm. Chm.; Homeroom Pres., Guidance Chm.; CROSSROADS, Photography Staff; FULL MOON, Sports Staff; Monogram Club; Treas. of Junior Class; Jr. Play; Student Rotarian; Track; Wrestling; Soph. Hop Comm.; Jr.-Sr. Prom Comm.; Sr. Banquet Comm.; Intramural Sports; Science Fair; Intramural Council; Who's Who

EVELYN BOST

"A merry heart maketh a cheerful countenance."

Boosters Club; Deca Club; Homecoming Sponsor.

MARY ELLEN BOWEN

"A good disposition is more valuable than gold."

F.T.A.; Boosters Club; Black Masque; Intramural Representative; FULL MOON, News Staff; Junior Red Cross; Bible Club; Jr.-Sr. Prom Comm.

SENIORS

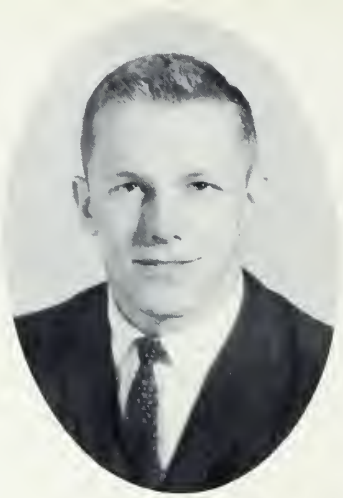

ROGER BURLESON

"Work while you work, but play often."

Boosters Club; Bible Club; Sr. Mixed Chorus; Jr. Mixed Chorus; Deca Club, Chap.; Baseball

STEVE BURLESON

"Melody is the absolute language in which the musician speaks to every heart."

Boosters Club; Black Masque; Hi-Y, Pres., Vice-pres., Basketball; Homeroom Pres.; CROSSROADS, Photography Staff; Monogram Club; Sr. Mixed Chorus; Jr. Mixed Chorus; Superlative, Best Looking, Most Talented; Student Lion; Football; Basketball; Track; Baseball; Wrestling; Boys Double Quartet; Boys Sr. Quartet; All-State Chorus; Choral Workshop; Intramural Council

IRIS BURRIS

"The highest wisdom is continual cheerfulness."

F.T.A.; Boosters Club; Homeroom Sec.; Jr. Mixed Chorus; Homeroom Guidance Leader

JIMMY BURRIS

"Happy is the man who enjoys life."

Boosters Club; Homeroom Vice-pres.; Monogram Club; Student Rotarian; Football Co-captain; Track; Wrestling; Class Poet

JOSEPH BURRIS

"His quietness does not make him less important."

Deca Club

JULIE BUTLER

"Never speak sense when nonsense will answer the purpose as well."

F. T. A.; Boosters Club; Black Masque; Tri-Hi-Y; Student Council; Homeroom Sec.; CROSSROADS Photography Staff; Jr. Red Cross; Bible Club; Debate Club; F. H. A.; Jr. Mixed Chorus; Jr. Play Comm.; Science Club; Basketball Man.; Homecoming Sponsor; Field Day; Intramural Sports; Soph. Hop Comm.; Sr. Prom Comm.; Homecoming Comm.; Science Fair; Sr. Banquet Waitress

SUE BYRD

"A very gentle heart and a good conscience."

F. T. A.; Boosters Club; Black Masque; CROSSROADS Business Staff; Monogram Club; Superlative, Most Athletic; Basketball; Intramural Sports; Sr. Banquet Waitress; Jr.-Sr. Prom Comm.; Soph. Hop Comm.

KAY L. CAGLE

"A friend loveth at all times."

Boosters Club; Jr. Red Cross; Monogram Club; Basketball; Homecoming Sponsor; Intramural Representative

SENIORS

JAMES CAUDLE

"Some are born great, but of more value are those who achieve greatness."

Boosters Club; Hi-Y; Student Council; CROSS-ROADS Business Staff; Deca Club; Sr. Class Vice Pres.

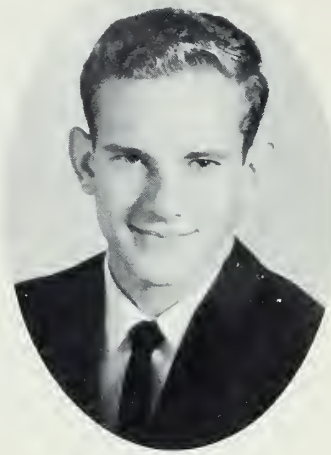

WILLIAM CLEMMONS

"There's a time for all things."

Jr. Red Cross; Transferred from Hillsboro High School

LANE COBLE

"As happy a man as any in the world."

Wrestling; Intramural Sports

VONDA COLE

"Let gentleness my strong enforcement be."

Boosters Club; Deca Club

BILL CRAWLEY

"I'll never think of the future. It comes soon enough."

Boosters Club; Monogram Club; Football; Baseball

BRENDA CRANFORD

"She who finds not love, finds nothing."

Boosters Club; Library Club; F.B.L.A.;

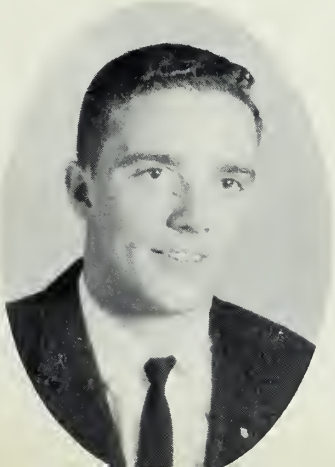

BRENDA CRISCO

"We live by admiration, hope and love."

Jr. Red Cross; F.H.A.; Deca Club

LLOYD CRISCO

"His limbs were cast in manly mold, for hearty sports or contest bold."

Boosters Club; Hi-Y; Monogram Club; Sr. Mixed Chorus, Sr. Quartet; Jr. Mixed Chorus; Superlative, Most Talkative; Football; Track; Wrestling; Jr.-Sr. Prom Comm.

SENIORS

ROGER CROWELL

"Each man is the molder of his own fortune."

Intramural Sports

JANE CRUTCHFIELD

"Good natured, generous, jolly, and clever, her tongue like a brook goes on forever."

F.T.A., Chap.; Boosters Club, Homecoming Comm. Chairman; Tri-Hi-Y, Chap.; CROSSROADS, Photography staff; FULL MOON, Feature Writer; Jr. Red Cross, Pres., District Pres., Sec., Treas.; Debate Club; Sr. Mixed Chorus, Girls' Ensemble; Jr. Mixed Chorus; Exchange Student; Science Fair; Guidance Chm.; Jr.-Sr. Prom Comm. Chm.; Sr. Banquet Waitress.

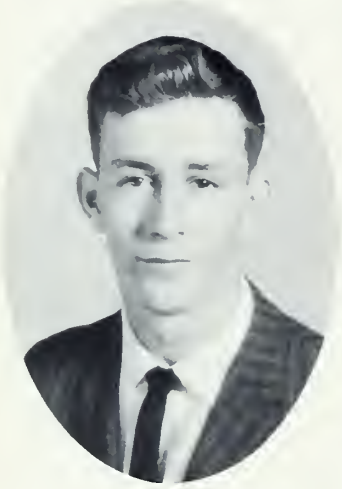

DANNIE DAVIS

"Full of fun and fancy free, if you want a good time come along with me."

Boosters Club; Black Masque; Hi-Y; Homeroom Vice Pres.; Sr. Mixed Chorus, Sr. Quartet; Jr. Mixed Chorus; Most School Spirited; Science Club; Jr. Play com.; Soph. Hop Comm.; Jr.-Sr. Prom Comm.

WAYNE DRYE

"Never trouble trouble till trouble troubles you."

Boosters Club; Jr. Red Cross; Science Club; Deca Club

BARBARA DOBY

"None but herself can be her parallel."

F.T.A.; Boosters Club, Homecoming Comm.; N.H.S., Treas.; Black Masque, Jr.Play Comm. Chm.; Tri-Hi-Y, Vice Pres., Fall Conference Dele.; Student Council, Special Comm. Chm.; Homeroom Vice Pres.; CROSSROADS, Editor; Debate Club, Vice Pres.; Girls' State Delegate; Jr. Mixed Chorus, Jr. Girls' Ensemble; Superlative, Best All Around, Most Likely to Succeed, Most Influential; Chief Marshal; Jr.-Sr. Prom Comm. Chairman; Soph. Hop Comm.; Choral Workshop; Sr. Banquet Waitress; Blue Ridge Delegate; Science Fair; Who's Who; Assem. Comm. Sec.; Jr. Science Symposium

GEORGE EFIRD

"It is well to live that one may learn."

Boosters Club; Black Masque; Hi-Y; CROSSROADS Business Staff; Band; Science Club; Jr. Play Comm.; Intramural Sports

LINDA WHITLEY EUDY

"Marriage begins with love."

Boosters Club; Library Club

PATTIE FAGGART

"A loving heart is the beginning of all knowledge."

Jr. Red Cross; F.H.A.

SENIORS

SYLVIA FESPERMAN

"Happiness is the perfume she is always pouring on others."

F.T.A.; Boosters Club; N.H.S.; Black Masque; CROSSROADS, Co-Art Editor; Jr. Red Cross; Sr. Mixed Chorus; Jr. Mixed Chorus; Jr.-Sr. Prom Comm.; Sr. Banquet Waitress; Intramural Sports

JOE FRANKLIN

"He was born with a gift of laughter and a sense that the world was mad."

Boosters Club; Homeroom, Vice Pres.; Library Club; Jr. Red Cross; Monogram Club; Football; Track

CATHY FREEMAN

"Dark hair, laughing eyes, a personality full of surprise."

F.T.A.; Boosters Club; Black Masque; Tri-Hi-Y; Student Council; Jr. Red Cross; Band, Vice Pres.; Jr. Play Comm.; Majorette; Basketball; Homecoming Sponsor; Jr.-Sr. Prom Comm.; Soph. Hop Comm.; Intramural

JOHNNY FURR

"The combined qualities of a man and a good athlete."

Boosters Club; Hi-Y, Pres., Vice Pres.; Homeroom Pres.; Monogram Club; Soph. Class Pres.; Student Lion; Football, Tri-Cap.; Baseball; Wrestling; Intramural Comm.

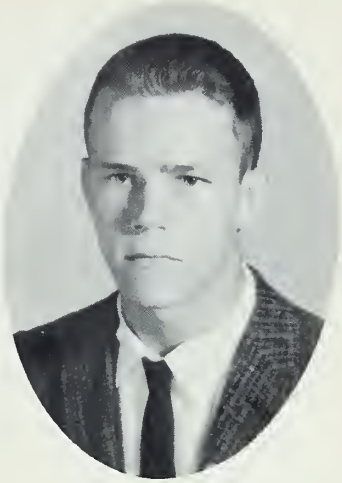

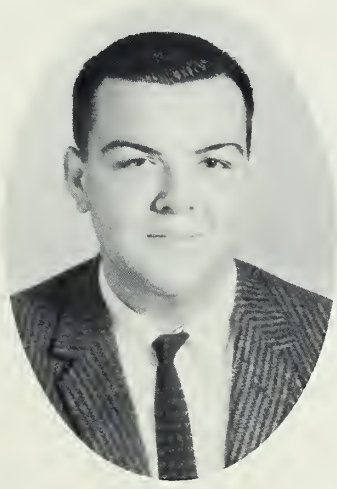

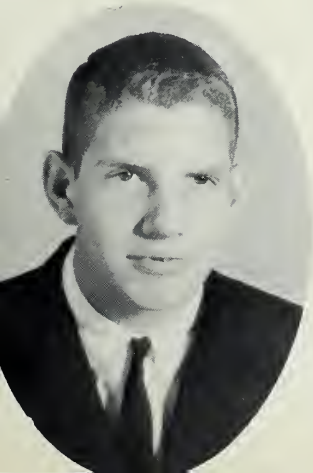

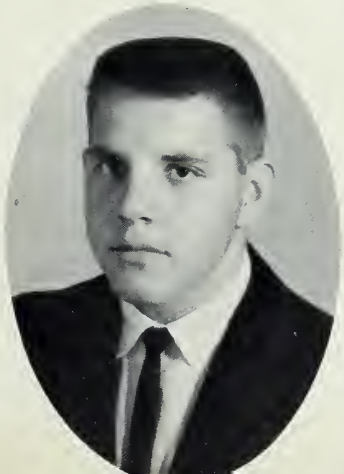

PAULINE FURR

"An eye for art, a taste for style; she has an artist's breeding."

F.T.A.; Boosters Club; Black Masque; Tri-Hi-Y; Homeroom, Secretary; CROSSROADS, Co-Art Editor; Debate Club, Secretary; Sr. Mixed Chorus; Jr. Mixed Chorus; Superlative, Most Original; Plays Jr. Play Comm.; Homecoming Sponsor; Jr.-Sr. Prom; Christmas Dance Comm.; Sr. Banquet Waitress, Girls' Ensemble

TOMMY FURR

"A quiet lad with a willing hand, always ready on command."

Boosters Club; Bible Club; F.B.L.A.; Science Club.

TONY FURR

"His ready wit, his cheerful smile made him welcome all the while."

Boosters Club; Black Masque; Hi-Y, Pres., Sec.; Student Council; Homeroom, Vice Pres.; CROSSROADS Business Staff; Modern Music Masters; Debate Club; Monogram Club; Sr. Mixed Chorus; Superlative, Friendliest; Science Club; Football; Track; Soph. Hop; Jr.-Sr. Prom; Science Fair

BOBBY GARNER

"Our thoughts and conduct are our own."

Baseball

SENIORS

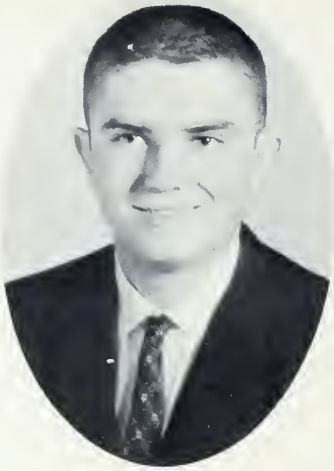

JOHNNY GARRISON

"Success comes through effort."

Boosters Club; Black Masque; Hi-Y; CROSSROADS, Asst. Business Manager; Debate Club; Jr. Mixed Chorus; Wrestling; Jr.-Sr. Prom Comm.; Science Fair; Sr. Banquet Comm.

JOHN GORE

"The idea of service is the basis of all worthy enterprise."

Black Masque; FULL MOON, Asst. Business Mgr.; Jr. Red Cross; Science Club; Football

JANE GREER

"It is quality rather than quantity that counts."

F.T.A. Treas.; Boosters Club; Black Masque; Tri-Hi-Y; Student Council; CROSSROADS, Photography Staff; Modern Music Masters; Sr. Mixed Chorus; Jr. Mixed Chorus; Jr.-Sr. Prom Comm.; Sr. Banquet Waitress

CLAUDIA HALL

"Born with a sense of laughter."

F.T.A.; Boosters Club; CROSSROADS, Business Staff; Monogram Club; Basketball; Intramural Council

DIANA HARRIS

"A smile is the nicest thing I know."

F.T.A.; Boosters Club; Library Club; Bible Club; F.H.A.; Flag Bearer-Band; Deca Club, Sec.; Science Fair

SHEILA HARRIS

"Always talking, always gay, we hope she stays that way."

F.T.A.; Boosters Club; Black Masque; Tri-Hi-Y; CROSSROADS, Photography Staff; Debate Club; Sr. Mixed Chorus; Jr. Mixed Chorus; Superlative, Most Talkative; Basketball; Jr.-Sr. Prom Comm.

BENNY HARWOOD

"A modest guy with a twinkle in his eye."

Boosters Club; Hi-Y; Monogram Club; Band; Baseball; Wrestling

KAY HATHCOCK

"Sincerity and truth are the basis of every virtue."

Boosters Club; F.H.A.

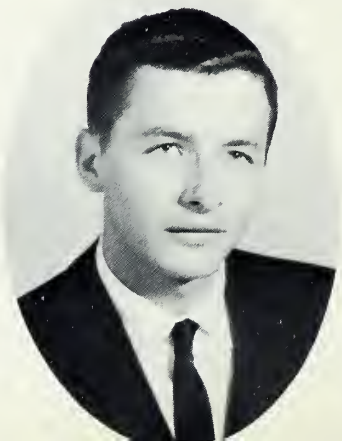

SENIORS

DIANE HATLEY

"Anything worth having is worth working for."

Boosters Club; Black Masque; Tri-Hi-Y; CROSSROADS, Typing Staff; F.B.L.A., Pres.; Sr. Mixed Chorus; Jr. Mixed Chorus; Office Worker; Homecoming Sponsor

ELLEN HATLEY

"Neatly dressed, full of fun, well-liked by everyone."

F.T.A.; Boosters Club; Black Masque; Tri-Hi-Y Pres.; Homeroom, Treas., Vice Pres.; CROSSROADS, Co-Editor, Photography Staff; Modern Music Masters, Treas.; Debate Club, Sec.; Band; Sr. Mixed Chorus, Girls' Ensemble; Class Treas.; Homecoming Sponsor; Jr.-Sr. Prom Comm.; Sr. Banquet Waitress; Soph. Hop

JANICE HEARNE

"Her good humor is surpassed by none."

F.T.A.; Boosters Club, Vice Pres.; Black Masque; Tri-Hi-Y; Student Council; Homeroom Office, Pres.; CROSSROADS, Photography Staff; Modern Music Masters; Monogram Club; Sr. Mixed Chorus; Superlative, Wittiest, Friendliest; Cheerleader; Basketball; Homecoming Sponsor; Sr. Banquet Waitress; Homecoming Comm.

ANN HENDERSON

"The quietness of her manner, the sweetness of her smile."

Boosters Club; Jr. Mixed Chorus

JAMES HENDLEY

"To worry little and study less, is my idea of happiness."

Homeroom, Vice Pres.; Sr. Mixed Chorus; Jr. Mixed Chorus

DEAN HERRIN

"Roll on world, and I'll roll with you."

Band; Deca Club

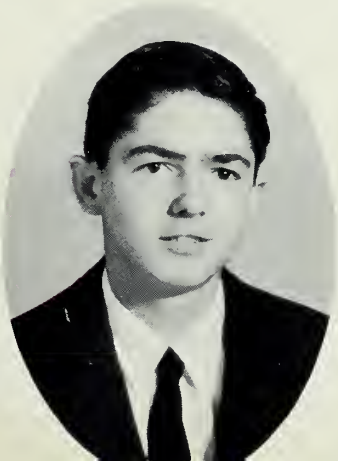

SUE HINSON

"Friendship's the spice of life."

Boosters Club; Black Masque; Tri-Hi-Y; Homeroom Office, Vice Pres.; CROSSROADS, Typing Staff; Jr. Red Cross; Bible Club; F.B.L.A., Vice Pres.; Band

ALAN HOLT

"Quiet, unassuming, dependable."

Boosters Club; Library Club; Band

SENIORS

LORETTA HOLT

"Ambition rules her brain; and love, her heart."

F.T.A.; Boosters Club; N.H.S.; Black Masque, Sec.-Treas.; Tri-Hi-Y, Basketball; Homeroom Sec.; FULL MOON, Feature Editor; Debate Club; Band, Majorette; Sr. Mixed Chorus; Jr. Mixed Chorus; Jr. Play, Ticket Comm.; Homecoming Sponsor; Soph. Hop Comm.; Christmas Dance Comm.; Choral Workshop; Jr.-Sr. Prom Comm.; Waitress, Sr. Banquet; Homecoming Comm.; Homeroom Guidance Chm.

NELL HONEYCUTT

"How quiet and sweet she seems to be.

RICHARD HONEYCUTT

"Better things in life are free."

Boosters Club; Monogram Club; Deca Club; Wrestling

JUDY HUDSON

"Her cheerful smile matches her heart."

F.T.A.; Boosters Club; Black Masque; Library Club; Bible Club; Debate Club; F.B.L.A.; Science Club; Jr. Play Comm.; Basketball; Jr.-Sr. Prom Comm.; Soph. Hop Comm.; Field Day; Intramural Sports

DAN HUNEYCUTT

"Something attempted is something done."

Boosters Club; Black Masque; Hi-Y; Student Council; Modern Music Masters; Band; Baseball; Wrestling, Manager; Intramural Sports

JUDY HUNEYCUTT

"The gardens of kindness never fade."

Boosters Club; Library Club; F.H.A.; F.B.L.A; Science Fair

SANDRA HUNEYCUTT

"Quietness is best."

F.T.A.; Boosters Club; CROSSROADS, Business Staff; FULL MOON, News Staff; Modern Music Masters; Bible Club; Band, Delegate to Band Clinic

ROWENA KLUTTZ

"A daughter of the gods, divinely tall, and most divinely fair."

F.T.A.; Boosters Club; N.H.S.; Black Masque; Student Council, Treas.; Homeroom Vice-Pres.; CROSSROADS, Literary Staff; FULL MOON, News Staff; Monogram Club, Sec.; Superlative, Best Looking, Most Popular; Science Club, Vice-Pres., Pres.; Class Sec.; Carrousel Princess; Marshal; Basketball, Mgr.; Homecoming Sponsor; U. S. History Award; Chm. Soph. Hop Comm.; Chm. Christmas Dance Comm. NCSCC Workshop; NCSCC Congress; Jr.-Sr. Prom Committee Homecoming Comm.; Sr. Banquet Waitress; Who's Who

SENIORS

SYLVIA KLUTTZ

"Ask everybody's advice; then do as you please."

Boosters Club; Junior Red Cross; F.H.A.; Deca Club, Sec.

JANET KOONTZ

"Truly loyal as a friend, trustworthy as a student."

F.T.A.; Boosters Club; Black Masque; Bible Club; Debate Club; Sr. Mixed Chorus; Jr. Mixed Chorus; Science Club

SHARON LANE

"Truly loyal as a riend, trustworthy as a student."

F.T.A.; Boosters Club; Black Masque; Tri-Hi-Y; CROSSROADS, Typing Staff; Library Club; F.H. A., Sec.; F.B.L.A., Treas.; Homecoming Sponsor

JUDY LATON

"What sunshine is to flowers, smiles are to humanity."

Transferred, Linden High School; Boosters Club; Deca Club, Treas.

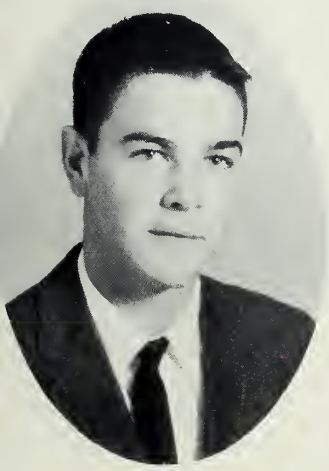

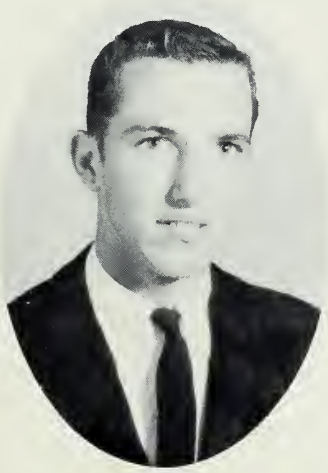

RAYVON LATON

"Take it easy, have your fun, and let the old world flicker on."

Boosters Club; Black Masque; Hi-Y; Sr. Mixed Chorus; Jr. Mixed Chorus; Basketball; Baseball

JOE LAUGHLIN

"Life is a series of surprises."

Boosters Club; Hi-Y; Band; Deca Club; Baseball

JERRY LAWHON

"Let every man be fully persuaded in his own way."

Band; Wrestling

LINDA LEFLER

"Her charming ways and friendly smile make her friendship well worthwhile."

F.T.A.; Boosters Club; Black Masque; Tri-Hi-Y; Homeroom Pres., Treas.; CROSSROADS, Literary Staff; Jr. Play Comm.; Homecoming Sponsor; Soph. Comm.; Jr.-Sr. Prom.; Sr. Banquet Waitress

SENIORS

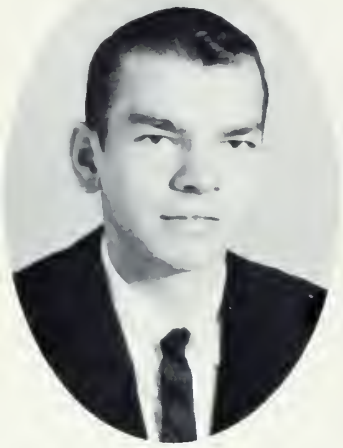

LLOYD LITTLE

"Generous, big-hearted, and kind; a better friend would be hard to find."

Boosters Club; Hi-Y; Basketball

TOMMY LITTLE

"It doesn't pay to worry; things are bound to happen anyway."

Boosters Club; Hi-Y; Sr. Mixed Chorus; Jr. Mixed Chorus; Science Club; Jr. Play Comm.

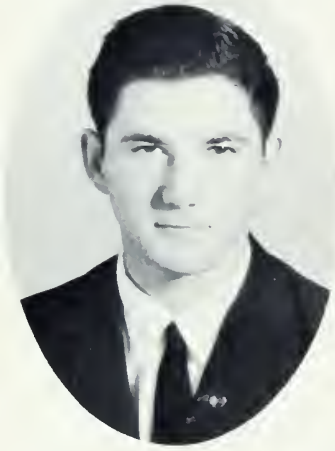

EDWARD LOWDER

"The greatest truths are the simplest, and so are the greatest men."

N.H.S., Vice-Pres.; Homeroom, Pres.; FULL MOON, Business Manager; Monogram Club; Superlative, Most Studious, Most Likely to Succeed; Student Lion; Football, Mgr.; Baseball; Who's Who; National Memit Semi-Finalist

JUDY LOWDER

"Early marriage, long love."

Library Club.

LANE LOWDER

"Nothing was ever achieved without enthusiasm."

Boosters Club; Black Masque; Hi-Y; Jr. Red Cross Monogram Club; Science Club; Football; Track; Baseball; Jr.-Sr. Prom Comm.

MICKEY LOWDER

"A mind equal to any undertaking that he puts it alongside of."

Boosters Club; Black Masque; Hi-Y; Homeroom, Treasurer; F.B.L.A.; Jr.-Sr. Prom Comm.

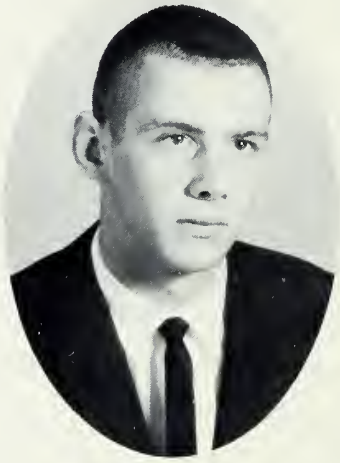

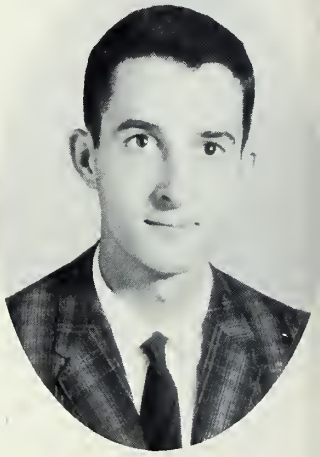

SAMMY LOWDER

"Youth comes but once in a life time."

Jr. Mixed Chorus; Intramural Sports

RALPH LUCAS

"What I do is all that concerns me, not what people think."

Traffic Control Comm.

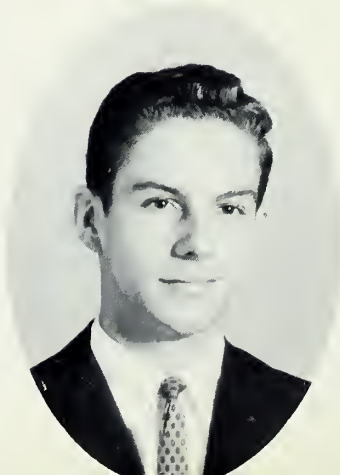

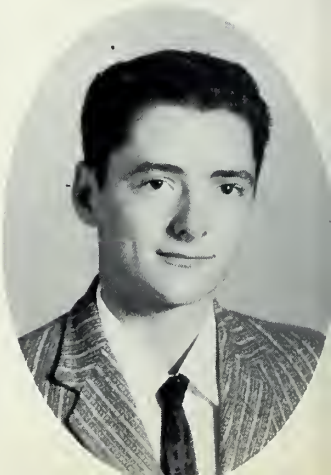

SENIORS

TERRY MABE

"A little nonsense now and then is relished by the wisest men."

Boosters Club; Hi-Y; Student Council; Monogram Club, Pres.; Science Club, Pres.; Football, Tri-Capt.; Track; Wrestling

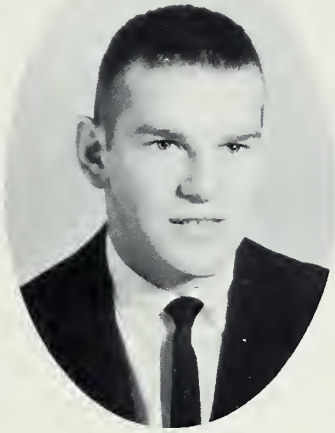

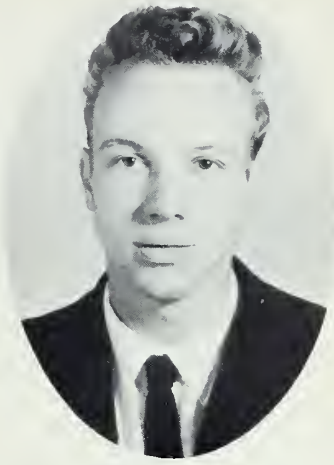

WALTER MANLEY

"I agree with no man, I have opinions of my own."

Boosters Club; Jr. Mixed Chorus

JERRY MAULDIN

"Nothing is impossible to a willing heart."

Soph. Hop Comm.; Science Fair; Golf

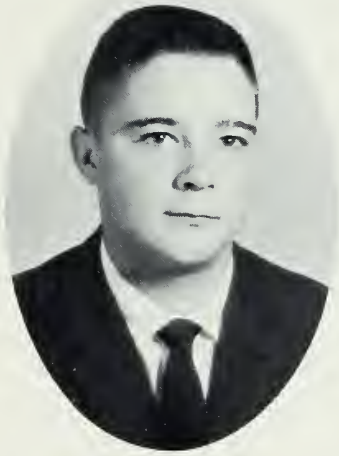

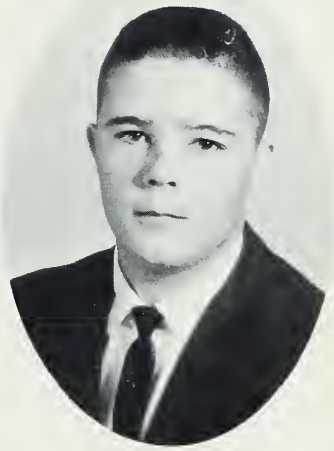

JOHNNY MAULDIN

"Jolly and good natured, one who can take the bumps of life without faltering."

Boosters Club; Homeroom Sec.; Soph. Hop Comm.

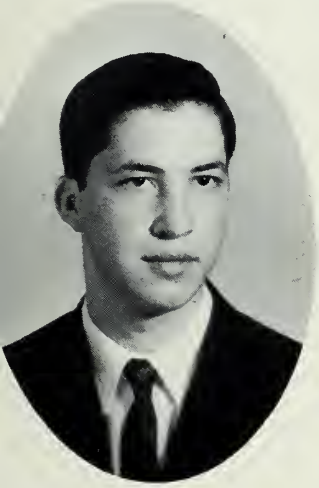

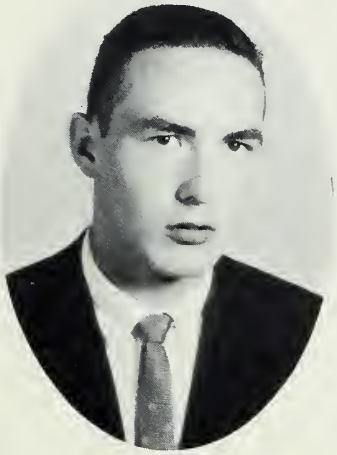

MICKEY MAULDIN

"He has achieved success who has lived well, laughed often, and loved much."

Boosters Club; N.H.S.; Black Masque; Hi-Y, Sec., Treas., Basketball; Student Council; Homeroom Vice-Pres.; Jr. Red Cross; CROSSROADS Business Manager; Debate Club; Superlative, Most Dependable, Best Dressed; Science Club; Sr. Class Pres.; Sr. Banquet Comm.; Student Lion; Jr.-Sr. Prom Comm.; Soph Hop Comm.; Science Fair; Who's Who; Homecoming Comm.; School Store; Youth Appreciation Week

TOMMY MAULDIN

"He can who thinks he can."

Boosters Club; Homeroom Vice-pres.; Jr. Red Cross, Treas.; Monogram Club; Science Club; Football; Basketball; Soph. Hop Comm.; Jr.-Sr. Prom Comm.

WAYNE MAUNEY

"Honor is purchased by the deeds we do."

Hi-Y; Deca Club, Pres.; Intramural sports

GARY McGALLIARD

Boosters Club; Hi-Y; Intramural Sports

SENIORS

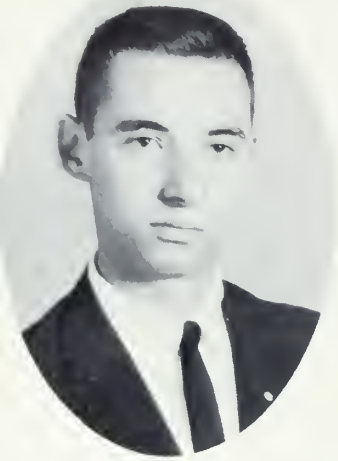

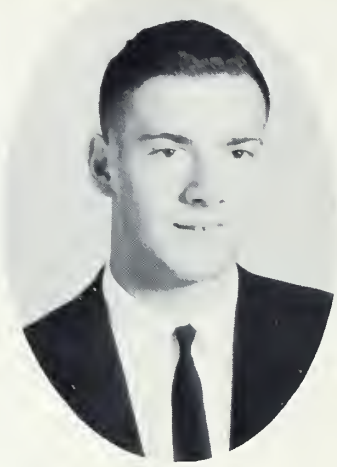

EDDIE McLESTER

"Common sense is the knack of seeing things as they really are, and doing things as they ought to be done."

Black Masque; Hi-Y; FULL MOON, Sports Staff; Senior Mixed Chorus; Jr. Play; Student Rotarian; Merit Scholarship Semi-Finals

JIMMIE MORGAN

"He has a smile for every one he meets, a laugh for every joke he hears."

Boosters Club; Black Masque; Band

BRENDA MORRIS

"Some think the world is made for fun and frolic —so do I!"

F.T.A.; Boosters Club; Black Masque; Sec.; Tri-Hi-Y, Treas.; Homeroom Sec.; CROSSROADS, Business Staff; FULL MOON, Feature Writer; Monogram Club; Sr. Mixed Chorus; Girls' Ensemble; Jr. Mixed Chorus; Science Club; Jr. Play; Cheerleader; Homecoming Sponsor; Jr.-Sr. Prom Comm.; Soph. Hop Comm.; Homecoming Comm.; Sr. Banquet Waitress; Intramural Sports; Homeroom Guidance Leader; Choral Workshop

JANE MORTON

"A quiet person is welcome everywhere."

F.T.A.; Black Masque; CROSSROADS, Business Staff; Modern Music Masters; Bible Club; Band

LOUIS MORTON

"Easy come; easy go."

Boosters Club

BECKY BASINGER MOSS

"Life is nothing without friendship."

F.T.A.; Boosters Club; N.H.S.; Black Masque; Tri-Hi-Y; CROSSROADS, Typing Staff; FULL MOON, Feature Staff; Bible Club; Debate Club; Science Club; Homecoming Sponsor; Soph. Hop Comm.; Jr.-Sr. Prom Comm.; Science Fair; Sr. Banquet Waitress

JIMMY NANCE

"Of course I know what's going on, I just don't understand it."

Boosters Club; Homeroom Treas.; Monogram Club; Football; Wrestling, Co-Capt.; Intramural Sports

SHERRY PEGRAM

"Smart, capable, always kind; in fact, she can't be defined."

F.T.A.; Boosters Club, Homecoming Comm.; N.H.S., Pres.; Black Masque; Tri-Hi-Y, Sec.; Sec. of Assembly Comm.; Student Council; Homeroom Vice Pres.; FULL MOON, Managing Editor, Who's Who; Modern Music Masters, Vice-Pres., Pres.; Debate Club; Sr. Mixed Chorus, Accompanist, Girls' Ensemble; Girls' State Delegate; Jr. Mixed Chorus; Sec.; Most Talented; Jr. Class Pres.; Jr. Play Comm.; Marshal; Homecoming Sponsor

SENIORS

RAYMOND PERRY

"Wit and wisdom are born with a man."

Boosters Club; Black Masque; CROSSROADS, Literary Staff; Debate Club; Monogram Club; Most Original, Wittiest; Science Club; Sr. Banquet Comm.; Football; Track; Wrestling

HARRIET REEVES

"The happiest person is the person who thinks the most interesting thoughts."

Boosters Club; F.T.A.; N.H.S.; Black Masque; Tri-Hi-Y, Treas.; Student Council; FULL MOON, Editor; Jr. Red Cross; Debate Club, Pres.; Sr. Mixed Chorus, Girls' Ensemble; Jr. Mixed Chorus; Most Studious; Jr. Play; D.A.R. Good Citizen; Who's Who; Jr.-Sr. Prom Comm. Sr. Banquet Waitress; Science Fair

BETTY REVELL

"The only way to have a friend is to be a friend."

F.T.A.; Boosters Club; Black Masque; Tri-Hi-Y; Homeroom Chap.; CROSSROADS, Art Staff; Debate Club; Jr. Play Comm.; Basketball Asst. Manager; Jr.-Sr. Prom Comm.; Soph. Hop Comm.; Sr. Banquet Waitress; Intramural Sports

BOB RICHARDS

"The world has a place for a talented human."

Boosters Club; Black Masque; Hi-Y; Sr. Mixed Chorus, Sr. Quartet; Jr. Mixed Chorus; Jr. Play Comm. Prom. Comm.; Science Fair

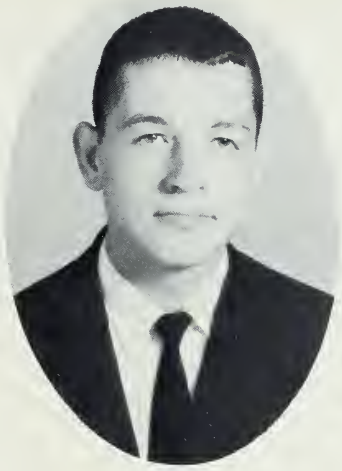

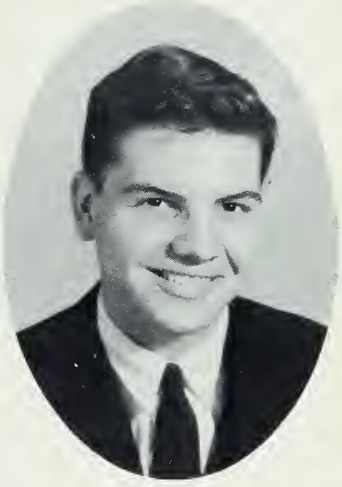

CECILIA ROACHE

"Beauty and charm combined."

Boosters Club; Black Masque; Homeroom Pres.; Modern Music Masters; Band, Drum Majorette; Deca Club, Reporter; Majorette; Homecoming Sponsor

SHERRY ROBERSON

"Good things come in small packages."

F.H.A., Parliamentarian

MARIE RUFFAT

"To know her is to love her."

Boosters Club; N.H.S.; Black Masque; Tri-Hi-Y; Student Council; Foreign Exchange Student

NANCY RUSSELL

"She answers gladly to every call; she's kind, true, a friend to all."

F.T.A., Vice-Pres.; Boosters Club, Homecoming Comm.; N.H.S.; Black Masque; Tri-Hi-Y, Pres.; Homeroom Guidance Leader; FULL MOON, News Editor; Modern Music Masters; Debate Club; Sr. Mixed Chorus, Sec., Girls' Ensemble; Jr. Mixed Chorus, Jr. Girls' Ensemble; Jr. Play; Tri-Hi-Y Convention; Hi-Y Council of the Carolinas, Sec.; Assembly Comm. Sr. Banquet Waitress; Correspondent to *Stanly News and Press*; Soph. Hop Chm.; Prom Comm.

SENIORS

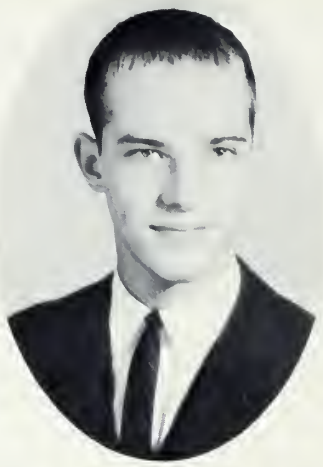

SUSAN RUSSELL

"A smile on her face."

Boosters Club; Black Masque; F.H.A.; Jr. Mixed Chorus

ARTHUR SELLS

"Without laughter nothing is pleasant."

Boosters Club; Black Masque; Hi-Y, Vice-Pres.; Homeroom, Treas.; CROSSROADS Business Staff; Library Club; Debate Club F.B.L.A.; Jr. Mixed Chorus; Cutest; Jr. Play Comm.; Jr.-Sr. Prom Comm.; Hop Comm.; Homecoming Comm.

RONALD E. SELLS

"What is man that thou are mindful of him?"

Boosters Club; Black Masque; Band; Science Club; Deca Club, 2nd place, District Contest; Jr. Play Comm.

FRANCES SIDES

"A personality as sparkling as dew in the moonlight."

F.T.A.; Boosters Club; N.H.S.; Black Masque; Jr. Play Comm.; Tri-Hi-Y, Chap.; Treas., Homeroom; CROSSROADS Literary Staff; FULL MOON Feature Staff; Modern Music Masters, Sec.; Debate Club; Sr. Mixed Chorus, Girls' Ensemble; Jr. Girls' Ensemble; Homecoming Sponsor; Soph. Hop Comm.; Prom Comm.; Sr. Banquet Waitress; Christmas Dance Comm.; Choral Workshop

DON SIMPSON

"Man is the merriest of all species."

Transferred from Norwelk High School; Boosters Club; Hi-Y; Homeroom Chap.; Intramural Representative; FULL MOON, Sports Editor; Junior Red Cross; Football; Baseball; Prom Comm.; Science Fair; Intramural Sports

MIKE SKIDMORE

"For he's a jolly good fellow."

Boosters Club; Hi-Y, Chap.; Monogram Club; Junior Mixed Chorus; Science Club; Baseball; Wrestling; Prom Comm.; Intramural Sports; Science Fair

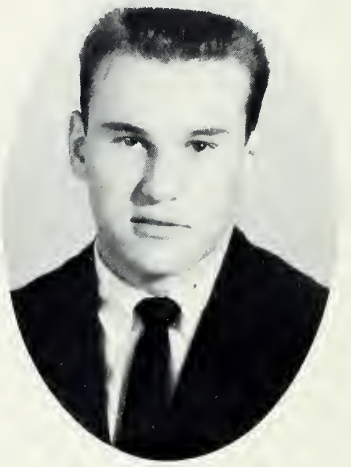

BRENDA SMITH

"If you have knowledge, let others light their candles by it."

F.T.A.; Boosters Club; N.H.S.; Black Masque; Tri-Hi-Y; Homeroom Officer, Pres., Treas.; Bible Club, Reporter; Senior Mixed Chorus; Jr. Mixed Chorus; Girls' Ensemble; Senior Banquet Waitress; Play Comm.; Prom Comm.

DANNY SMITH

"An honest man is the noblest work of God."

Boosters Club; Intramural Sports

SENIORS

JERRY SMITH

"Achievement through sports is a great thing to acquire."

Boosters Club; Black Masque; Hi-Y; Student Council; Homeroom Vice-Pres., Homeroom Treas.; Monogram Club; F.B.L.A.; Sr. Mixed Chorus; Jr. Mixed Chorus; Most Athletic; Science Club; Jr. Play Comm.; Football; Basketball; Track; Baseball; All State; All Conference; Jr.-Sr. Prom Comm.; Soph. Hop Comm.; Sr. Banquet Comm.; Intramural Sports

JOYCE SMITH

"To love and to be loved is the greatest happiness of existence."

Boosters Club,; Library Club; Bible Club; F.H.A.; Jr. Mixed Chorus; Deca Club, Sec., Hist.; Homecoming Sponsor.

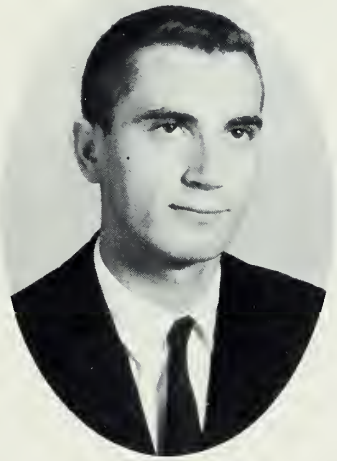

LARRY SOLOMON

"I have my own philosophy of life; I made it; I live it; and I change it when I please."

Boosters Club; Jr. Red Cross; Monogram Club; Science Club; Football; Track

ROY SPRINGER

"Laugh and the world laughs with you."

Boosters Club; Bible Club; Band; Deca Club

VIVIAN SMITH

"Her smile is like a sunbeam, and her face is like a flower."

F.T.A.; Boosters Club, Treas.; Black Masque; Tri-Hi-Y, Sec.; Student Council; CROSSROADS, Literary Staff; FULL MOON, Feature Writer; Sr. Mixed Chorus; Jr. Mixed Chorus, Treas.; Superlative, Cutest; Science Club; Jr. Play Comm.; Miss Merry Christmas; Alt. Cheerleader; Homecoming Sponsor; Sr. Banquet Waitress; Jr.-Sr. Prom Comm.; Girls' Ensemble; Christmas Dance Comm.

GAY SNUGGS

"Her ways are ways of pleasantness, and all her paths are peace."

F.T.A.; Boosters Club; N.H.S.; Black Masque; Tri-Hi-Y; Student Council; Homeroom Guidance Chm.; CROSSROADS, Art Staff; FULL MOON, Feature Staff; Bible Club, Pres.; Debate Club; Sr. Mixed Chorus, Girls' Ensemble; Jr. Mixed Chorus; Jr.-Sr. Prom Comm.; Science Fair.

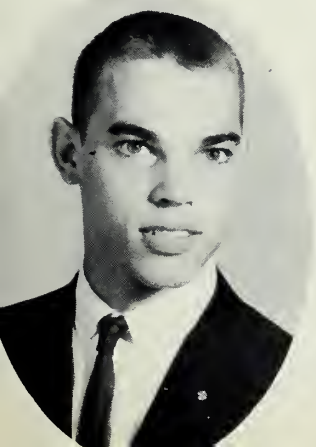

CHARLES STOCKTON

"His mind his kingdom, his will his law."

Transferred from East Jefferson Sr. High; F.T.A.; Boosters Club; Black Masque; CROSSROADS, Business Staff; Monogram Club; Jr.-Sr. Prom Comm.; Student Rotarian; Football.

NANCY STOKER

"Leave silence to the saints; I am but human."

F.T.A.; Boosters Club; Black Masque; CROSSROADS, Business Staff; Homecoming Sponsor; Intramural Sports; Soph. Hop Comm.; Guidance Chm.

SENIORS

REBEKAH SWARINGEN

"Without love and laughter nothing is pleasant."

Boosters Club; Black Masque; CROSSROADS, Typing Editor; Bible Club, Sr. Mixed Chorus; Jr. Mixed Chorus; Jr. Play Comm.; Girls' Ensemble; Sr. Banquet Waitress; Intramural Sports

BILL SWEET

"As a basketball player he's hard to beat; he's very good-looking and mighty neat."

Boosters Club; Hi-Y, Chap.; Homeroom Pres.; CROSSROADS, Photography Staff Co-Editor; Monogram Club; Football; Basketball; Track; Baseball; Science Fair

DELORES THOMPSON

"Sweetness, shyness, and a smile will always keep you happy."

Boosters Club; Library Club; F.H.A.; Science Fair

NANCY THOMPSON

"A loving heart and a cheery smile are the characteristics of a life worthwhile."

F.T.A.; Boosters Club; Black Masque; Band; Sr. Banquet Waitress; Science Fair.

COLEMAN TREADWAY

"Let each man do his best."

Boosters Club; Science Fair; Intramural Sports

ROBERT THRONEBURG

"His purity of purpose stands unimpeached."

Boosters Club; Black Masque; Hi-Y, Chap.; FULL MOON, Circulation Editor; Modern Music Masters; Band; Jr. Play Comm.

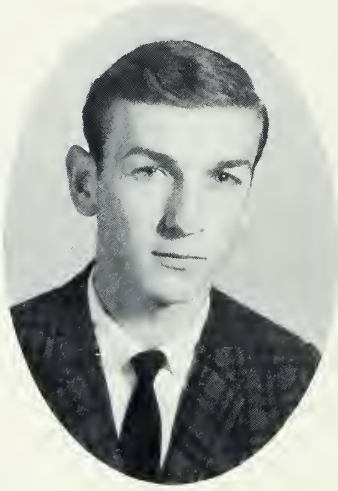

FRANKIE TROUTMAN

"What need is there for words."

HINKY TUCKER

"A gentleman—and always willing to oblige."

Boosters Club; Black Masque; CROSSROADS, Business Staff; Modern Music Masters; Debate Club; Sr. Mixed Chorus, Pres.; Jr. Mixed Chorus; Jr. Play Comm.; Student Rotarian; Boys' Double Quartet

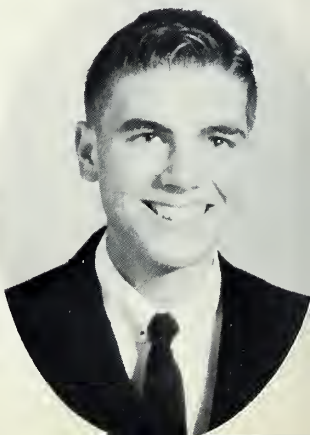

SENIORS

SANDRA TUCKER

"Quietness forms the veil of many lovable qualities."

Boosters Club; Bible Club, Program Comm.; Debate Club; Sr. Mixed Chrous; Jr. Mixed Chorus

LANA TURNER

"Kind, helpful, happy, and gay."

F.T.A.; Boosters Club; N.H.S.; Black Masque; Student Council; Sec. Homeroom; Bible Club; Jr. Mixed Chorus; Deca Club, Promotion Manager, Winner of District Speech Contest

PATSY TURNER

"A merry heart goes all the day."

F.T.A.; Boosters Club; Black Masque; Library Club; F.H.A.; F.B.L.A.; Jr. Mixed Chorus; Homecoming Sponsor

JEFF UNDERWOOD

"His strength is in himself, and he moves the world by the power of his character."

Boosters Club; Hi-Y, Treasurer; Student Council, Pres.; Homeroom Vice-Pres.; CROSSROADS, Business Staff; Debate Club, Pres.; Monogram Club; Sr. Mixed Chorus; Jr. Mixed Chorus; Superlative, Best All-Around, Most Influential, Most Popular; Boys' State Delegate; Football, Tri-Capt.; Basketball; Track; Baseball

PAT VANHOY

"I own the greatest gift, a gentle smile."

Transferred from Norwood High School

SYLVIA WALL

"No star ever rose or set without influence somewhere."

F.T.A.; Boosters Club; Nat. Honor Society; Black Masque, Pres.; Tri-Hi-Y; Student Council, Chm.; CROSSROADS, Typing Staff; FULL MOON, Feature Staff; Debate Club; Monogram Club; Sr. Mixed Chorus, Ensemble; Jr. Mixed Chorus; Jr. Play Cast; Marshal; Cheerleader, Chief; Homecoming Sponsor; Jr.-Sr. Prom Comm.; Sophomore Hop Comm.; Jr. Science Symposium; Sr. Banquet Comm.; Science Fair

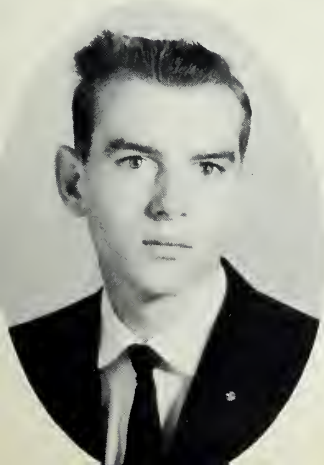

JIMMY WATSON

"His life shall never lack a friend."

Boosters Club; Hi-Y; Homeroom Office, Vice-Pres.; Library Club; Bible Club; Deca Club, Vice-Pres.; Baseball

JANE WHITLEY

"Kindness is wisdom."

Transferred from New London High School.

SENIORS

JIMMY WHITLEY

"He is complete in feature and mind, with all good grade to grace a gentleman."

Boosters Club; Black Masque Club; Hi-Y; Student Council; Intramural Sports; Field Day

RICHARD WHITLEY

"Variety is the spice of life."

Boosters Club; Hi-Y, Vice-Pres., Chap.; Homeroom, Pres., Vice-Pres.; F.B.L.A.; Basketball; Soph. Hop Comm.; Jr.-Sr. Prom Comm.; Science Fair; Intramural Sports; Assembly Comm.; Sr. Banquet Comm.; Homecoming Comm.

SHEILA WILCALIS

"In quietness and confidence shall be your strength.

F.T.A.; Boosters Club; Homeroom, Chap.; Bible Club; F.B.L.A.; Science Fair

JOYCE WILLIAMS

"A tender heart, a will inflexible."

Boosters Club; Homeroom, Treas.; CROSSROADS, Typing Staff; Library Club; Bible Club; F.H.A.; F.B.L.A., Sec.; Office Worker

WANDA WILLIAMS

"Silence is the greatest art of conversation."

Library Club; F.H.A.; Band

JUDY WILSON

"From all her worthy qualities, it would be a task to pick her best."

F.T.A., Treas., Rep.; Boosters Club; N.H.S., Sec.; Black Masque; Tri-Hi-Y, Treas., Sec., Sec. of Cent. Dist.; Blue Ridge Cong.; Student Council; Homeroom, Sec., Treas.; CROSSROADS, Literary Editor; Modern Music Masters; Sr. Mixed Chorus; Jr. Mixed Chorus, Girls' Ensemble; Jr. Play Comm.; Jr.-Sr. Prom. Comm.; Sr. Banquet Waitress; Homecoming Comm.; Christmas Dance Comm.; Intramural Sports

BRENDA YORK

"Light of heart, light of step, quick of wit, and full of pep."

Boosters Club; Black Masque; Homeroom, Treas., Chap.; CROSSROADS, Art Staff; Monogram Club; Most School Spirited; Sec. Soph. Class; Jr. Play Comm.; Cheerleader; Basketball; Homecoming Sponsor; Intramural Sports; Girls' Play Day; Christmas Dance Comm.; Jr.-Sr. Prom. Comm.; Soph. Hop Comm.; Sr. Banquet Waitress; Homecoming Comm.

KENNETH YORK

"Don't let studying interfere with your education."

Boosters Club; Hi-Y; Student Council; Monogram Club; Sr. Mixed Chorus; Football; Baseball; Wrestling; Jr.-Sr. Prom Comm.; Science Fair

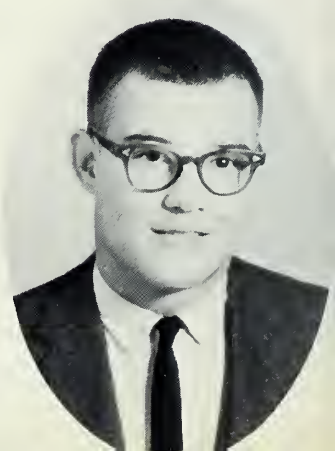

JUNIORS

President ..... Neville Patterson
Vice-President ..... Steve Smith
Secretary ..... Rickie Furr
Treasurer ..... Susan Kayler
Sponsor ..... Mrs. Robert Deese

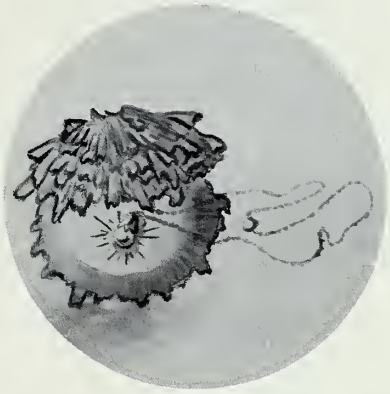

Left to right: Neville Patterson, Susan Kayler, Mrs. Robert Deese, Rickie Furr, Steve Smith.

JUNIORS

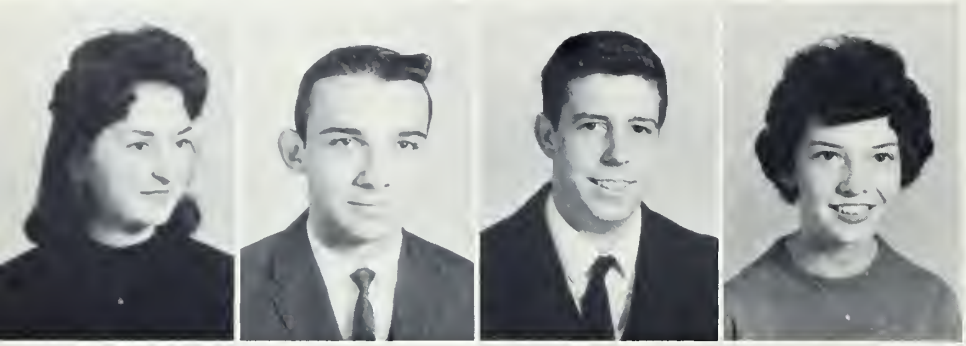

Donna Allen
Joe Allen
Paul Allred
Margaret Archer

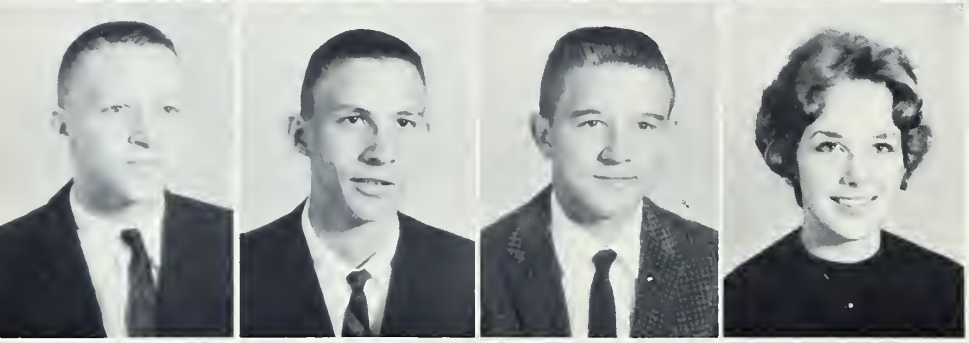

Jimmy Barbee
Jimmy Barrier
Gleason Barringer
Beth Bennett

Vivian Blalock
Jane Boaz
Johnny Boaz
Hurley Bowers

Mike Burleson
Catherine Burr
Helen Burris
Richard Burris

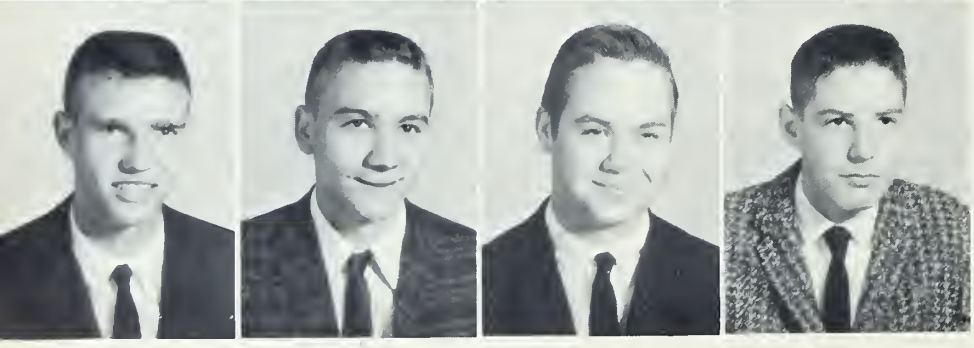

Hilton Butler
Al Calder
George Carpenter
Wayne Chance

JUNIORS

Farrell Chandler
Tony Clark
Sue Clayton
Wayne Cranford

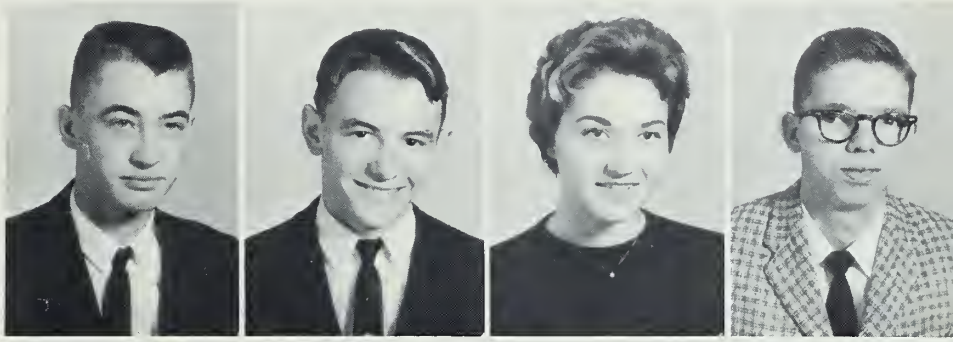

Linda Crisco
Max Crisco
Steve Crisco
Ronald Culp

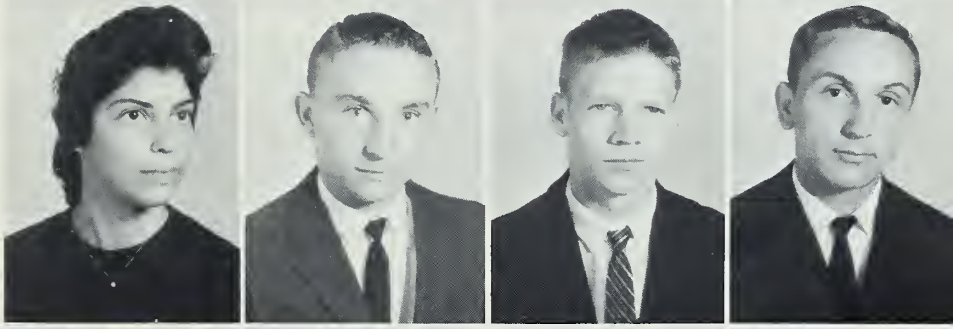

Gwen Davis
Gaynelle Deese
John DeWald
Wayne Dick

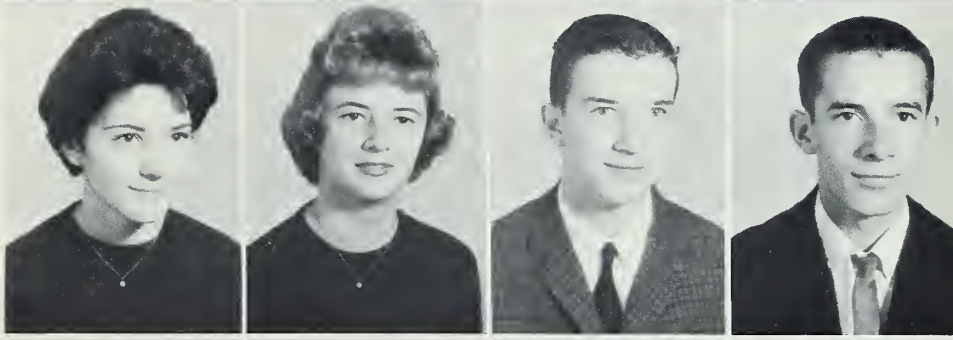

Billy Dobbs
Patsy Dorsey
Judy Drye
Richard Dunn

Louise Earnhardt
Nettie Earnhardt
Raymond Earnhardt
Charles Edwards

JUNIORS

Ellen Efird
Nancy Elsen
Doris Eudy
Sylvia Feldman

Johnny Fesperman
Carol Franklin
Beverly Freeman
Rickie Furr

Gene Furr
Johnny Gaddy
Myrna Gould
Diane Green

Steve Griffin
Sylvia Griffin
Jerry Hager
Joe Haire

Drinda Harley
Nancy Harris
Thomas Hartsell
Olivia Hartsell

JUNIORS

Edith Harwood
Joan Hathcock
Annie Hatley
Larry Hatley

Jane Herlocker
Jo Anne Herrin
Oscar Hinson
Ronald Howard

Gary Howell
Ann Hudson
Vicky Hudson
David Huneycutt

Diane Huneycutt
Larry Huneycutt
Ruben Huneycutt
Susan Kayler

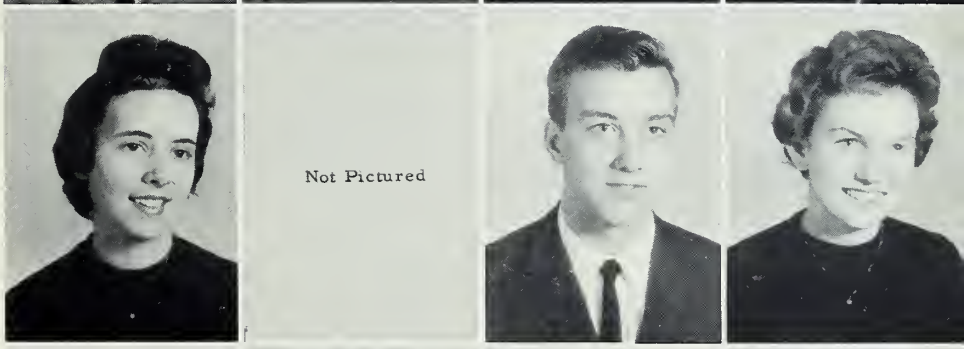

James Keever
Judy Kimery
Joan Lambert
Mildred Lambert

JUNIORS

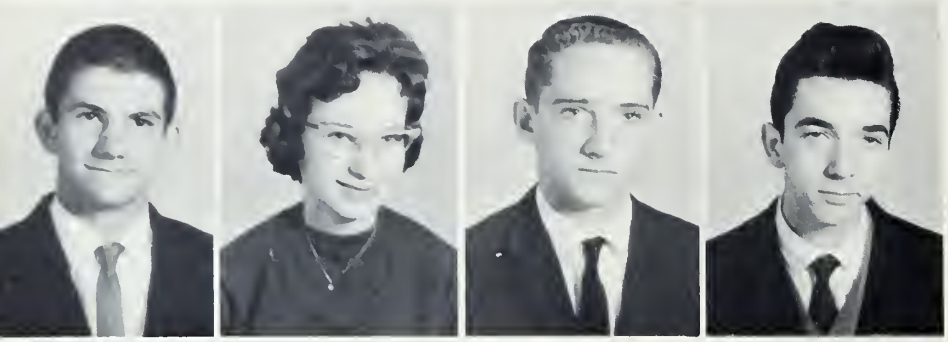

Tommy Lander
Rachel Lefler
James Leonard
Larry Lisk

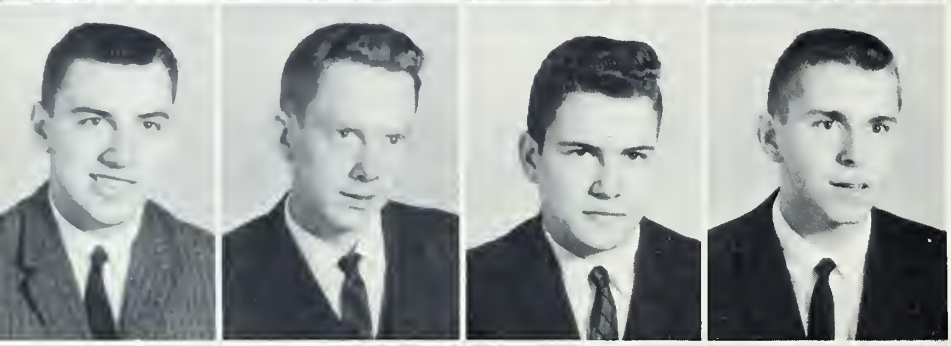

Jimmy Lorch
Bruce Lowder
James Lowder
Myron Lowder

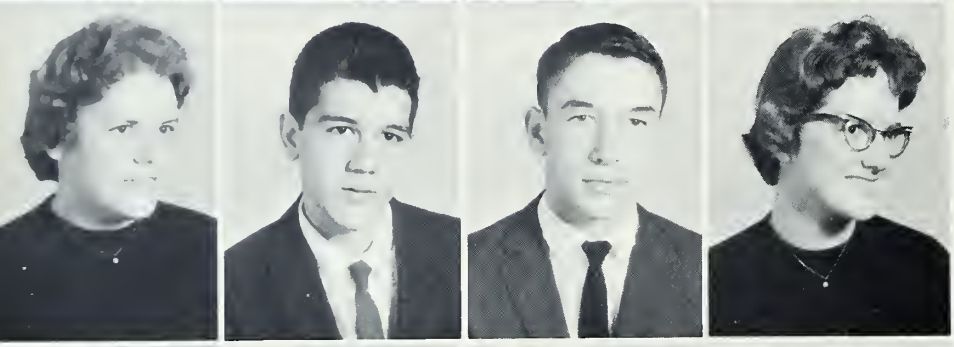

Ruth Lowder
Larry Mabry
Bill Mauldin
Diane Mauldin

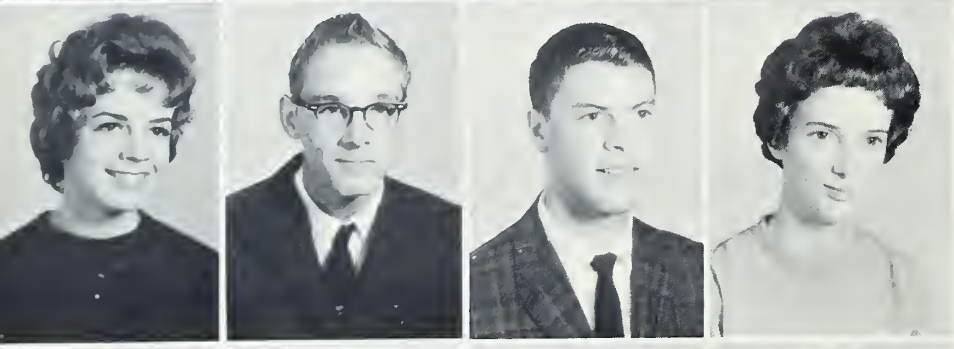

Janice Mauldin
Larry Mauney
Bill McKenzie
Gail McSwain

Chuck Miller
Paul Morgan
Brenda Morris
Jerry Morris

JUNIORS

Joanna Morris
Bertha Morton
Betty Morton
Delores Morton

Gary Morton
Phillip Morton
Jack Norton
Julia O'Steen

Brenda Page
Neville Patterson
Mary Jo Pierce
Janet Poplin

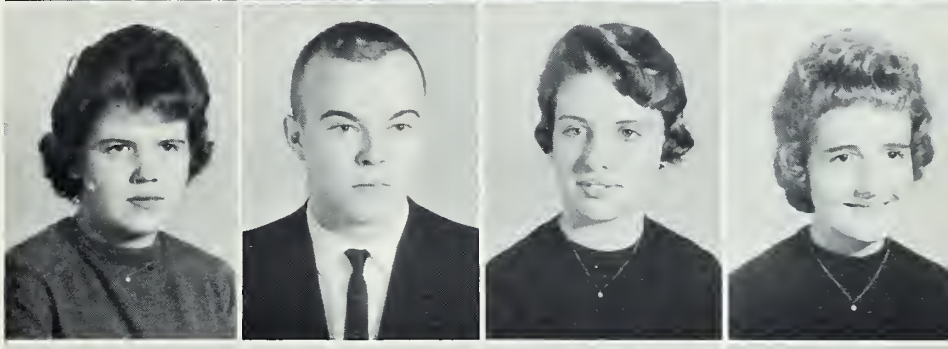

Carrleeta Redfern
Andrea Roche
Jane Rogers
Nancy Rogers

Susan Rogers
Larry Shoe
Peggy Simpson
Gayzelle Smith

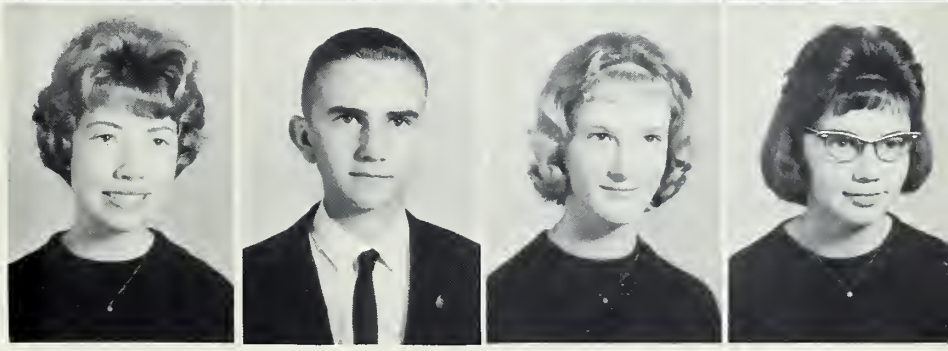

JUNIORS

Jannie Smith
Josephine Smith
Nelson Smith
Peggy Smith

Steve Smith
Susan Snotherly
Gene Snuggs
Jennings Solomon

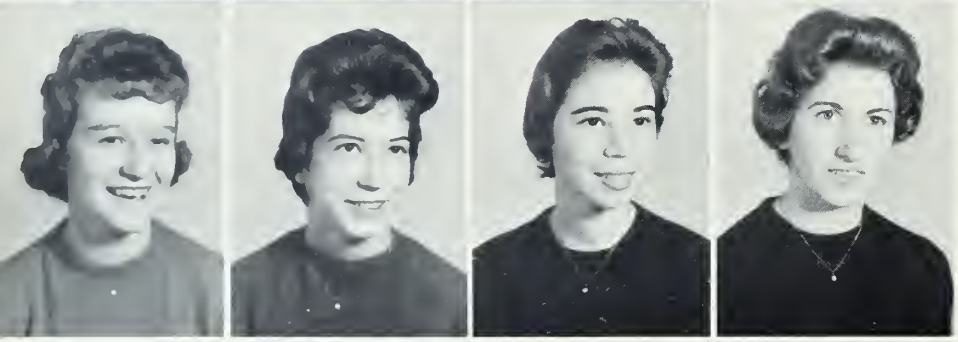

Linda Souther
Judy Starnes
Kathy Still
Jane Stoker

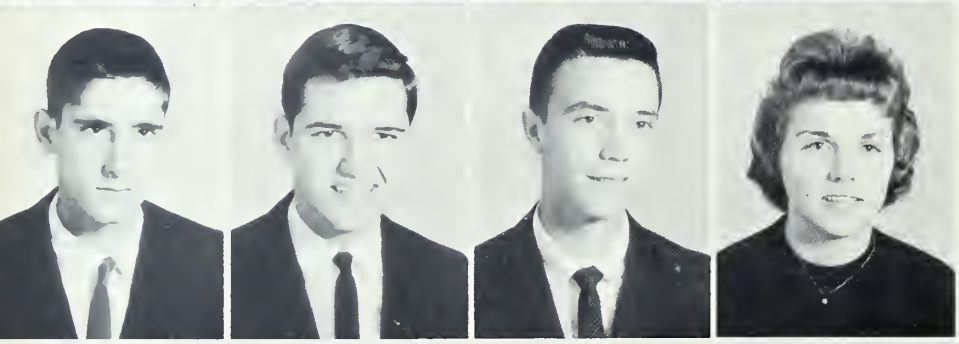

Paul Stoker
Keith Swanner
Gary Swaringen
Linda Talbert

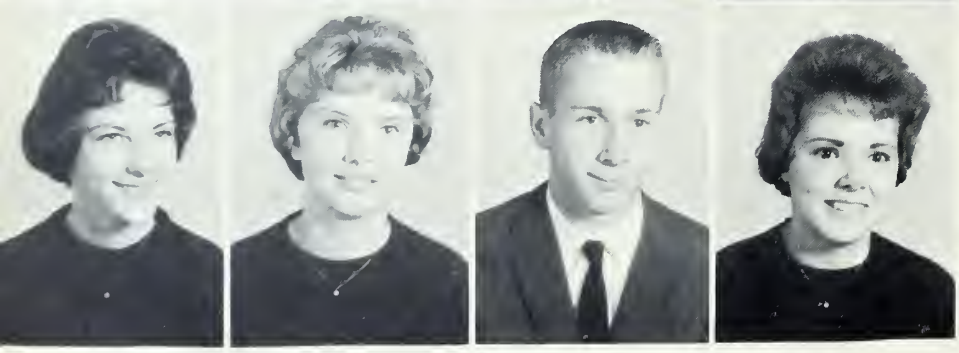

Joyce Terry
Shirley Thompson
Tony Thompson
Linda Trimber

JUNIORS

Jeff Tucker
Jo Anne Tucker
Wanda Tucker
Judy Underwood

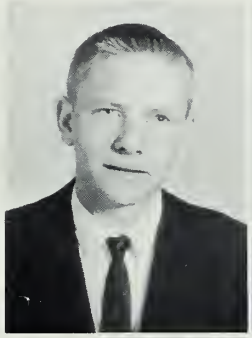

Brant Ussery
Johnny Vanhoy
Kay Vickers
Butch Von Cannon

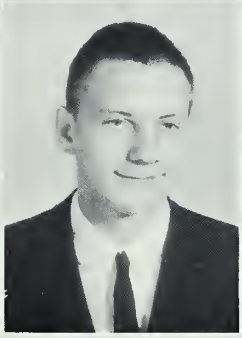

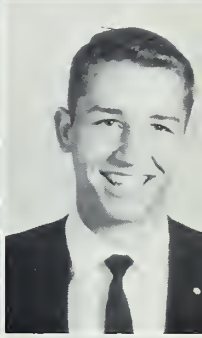

Johnny Waldrop
Johnny Whitley
Gene Williams
Jimmy Williams

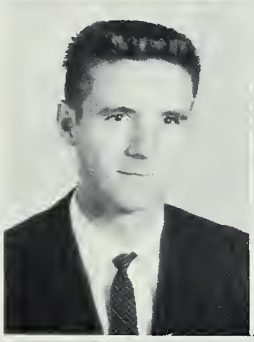
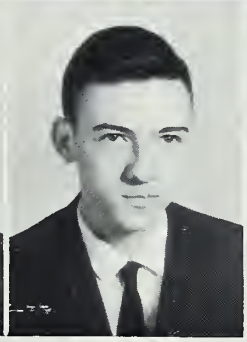
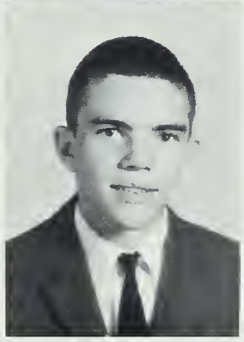

Not Pictured

Faye Layton

Trick or Treat!

Where are Edward and Margaret?

Civil War Days?

I adore you, Atlas!

Oh you beautiful doll!

And where are you going in your blue hairnet!

SOPHOMORES

President ..... .Terry Morgan
Vice-President ..... Robert Scarboro
Secretary ..... Sue Underwood
Treasurer ..... Barbara Furr
Sponsor ..... Mrs. E. P. Gamewell

Left to right: Barbara Furr, Terry Morgan, Mrs. E. P. Gamewell, Sue Underwood, Robert Scarboro.

SOPHOMORES

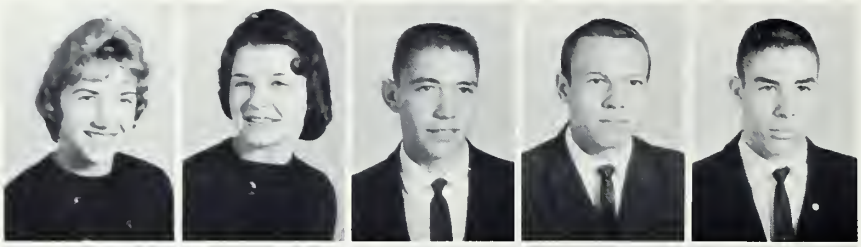

Beverly Adkins
Donna Almond
Ronald Almond
Steve Almond
Tony Almond

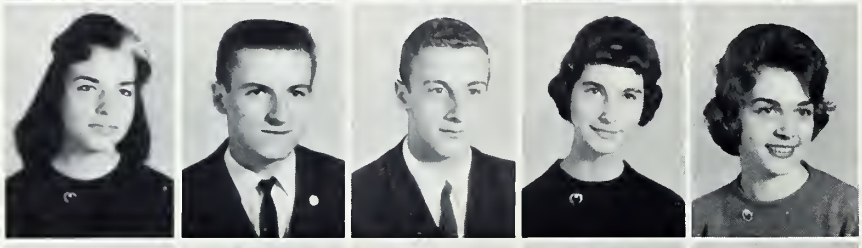

Vicki Archer
James Arey
Benny Atkins
Diane Austin
Diane Baker

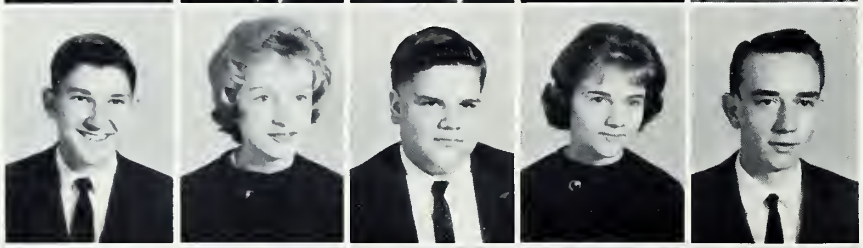

Paul Barbee
Melissa Beam
Scott Bennett
Bonnie Benton
Gene Blackwell

Don Blake
Faye Blakely
Harry Blalock
Alvie Boles
Phyllis Boone

Paulette Braswell
Tony Buiwe
Brenda Burgess
Joyce Burleson
Leon Burleson

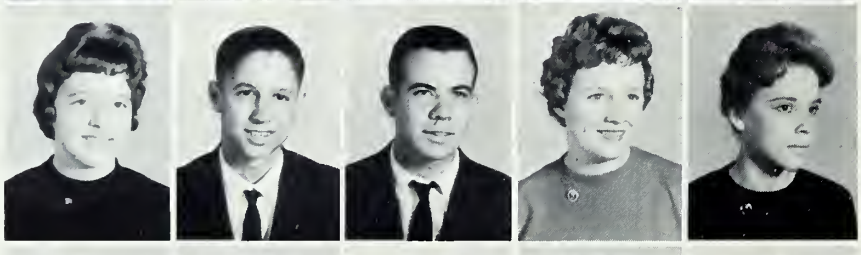

Jean Burris
Jimmy Burris
Melvin Burris
Annette Cagle
Nancy Cagle

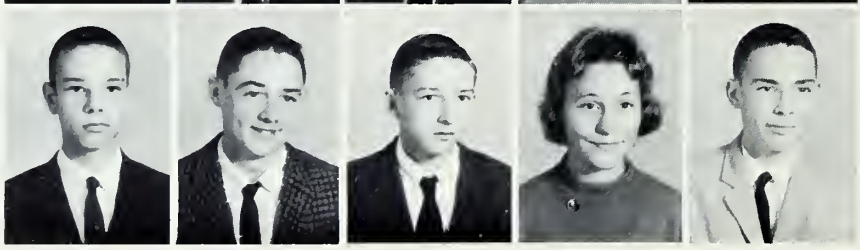

Ric Cain
Ronnie Caudle
Eddie Chance
Doloris Clay
David Cole

SOPHOMORES

Eddie Collins
Andy Cook
Joanne Cooke
Palmer Cook
Pam Cooper

Kay Cornelius
Judy Ruth Cranford
Judy Susan Cranford
Sarah Cranford
Molly Crowell

Dickie Currie
Nancy Daly
Benny Davis
Toby Davis
Ethel Dennis

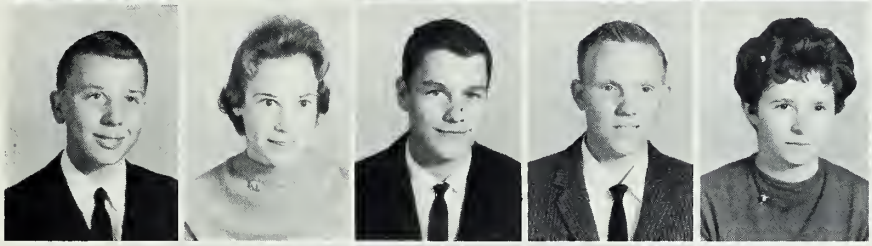

Alice Edwards
Diane Efird
Gail Eudy
Ronnie Faggett
Nancy Fatkin

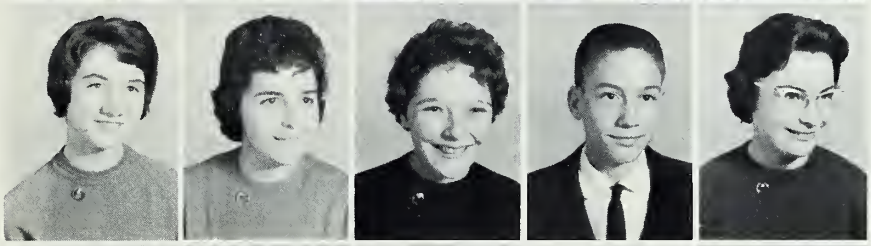

Richard Fitzgerald
Joe Frick
Barbara Furr
Martha Gantt
Patricia Garrett

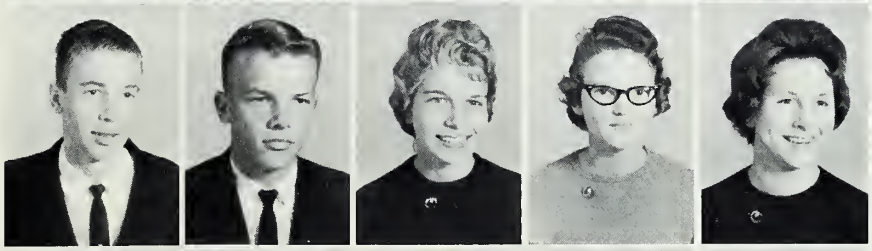

Sharon Gibson
Bobbie Hall
Bill Harwood
Philip Harwood
Wayne Harwood

Ronald Hathcock
Sandra Hathcock
Karen Hatley
Laura Henderson
Mary Henderson

Linda Hendrick
Betty Herlocker
Judy Herrin
Judy Hesley
Ellen Hinson

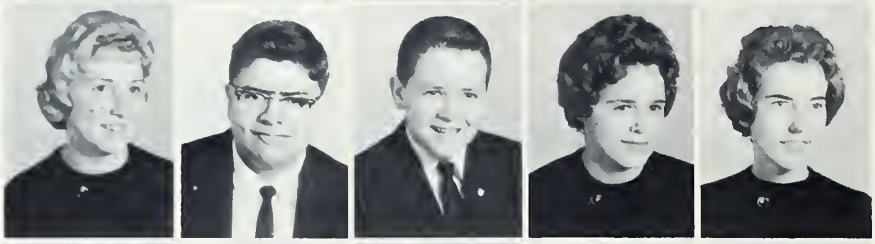

Peggy Hinson
Richard Hinson
Johnny Holt
Sharron Holt
Wanda Holt

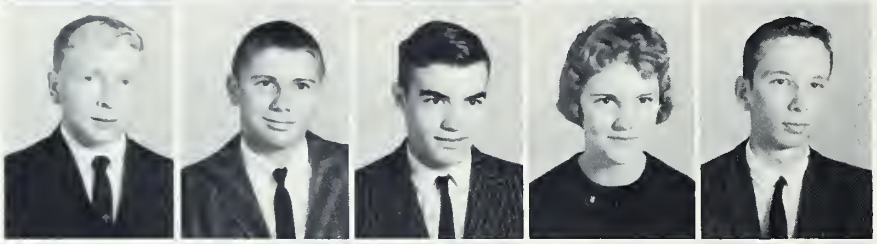

Sonny Howard
Jerry Howell
John Huneycutt
Linda Huneycutt
Richard Huneycutt

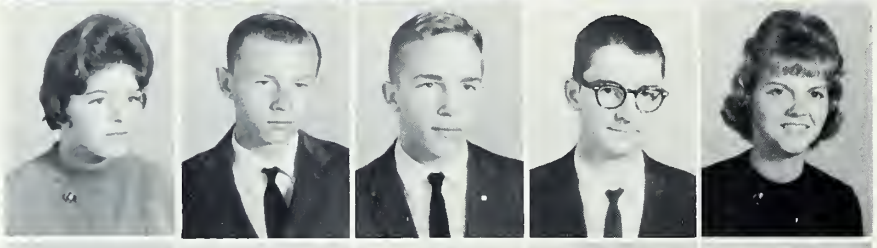

Sherie Kelly
Ronald Kirby
Nat Kirkland
Jimmy Kuppers
Joyce Lambert

Not Pictured

Ray Lambert
Pam Lambeth
Patricia Lapierre
Penny Lawhon
Carol Jean Lefler

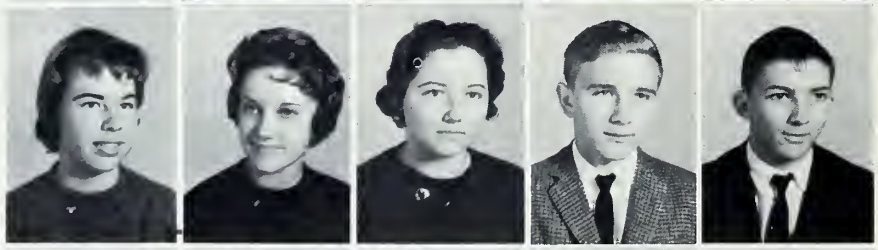

Katrina Lefler
Susan Leonard
Helen Lowder
Ronald Lowder
Ronnie Lucas

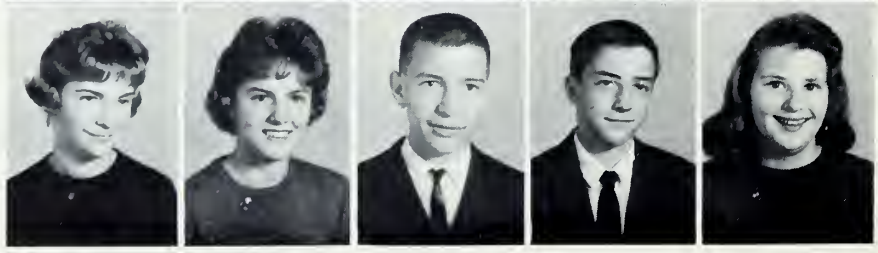

Dian Mabe
Faye Mabe
Eugene Mauldin
Johnny Mauldin
Linda Mauldin

SOPHOMORES

David Maurice
Joe Ann McCommons
Eddie McCoy
Diane McLester
Rodney McSwain

Elizabeth Mills
Mary Montgomery
Monty Montgomery
Brenda Morgan
Terry Morgan

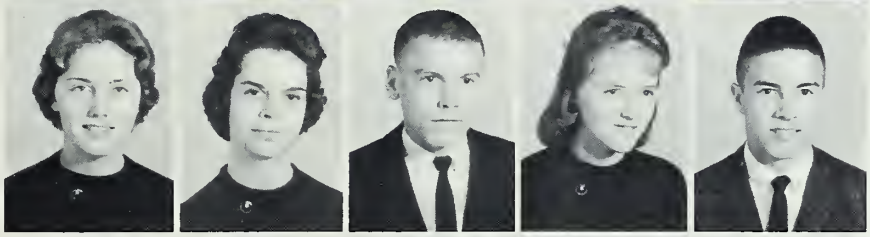

Gary Morris
Doris Morton
Evelyn Morton
Linda Morton
Pat Mullis

Mary Napier
Robah Osteen
Murphy Ragsdale
Jimmy Rankin
Carolyn Reid

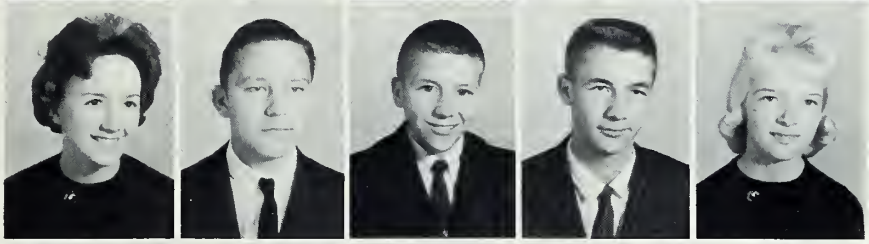

Patricia Russell
Reggie Sandoval
Robert Scarboro
Sheila Shankle
Jimmy Sharkey

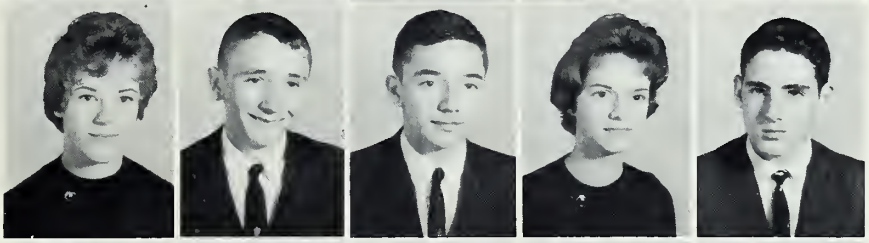

Jeff Sikes
Joe Sinclair
Ann Smith
Barbara Smith
Donnie Smith

Tommy Smith
Steve Smith
Edward Springer
Doris Starnes
David Still

SOPHOMORES

Terry Stiller
Doug Stokes
Linda Stonestreet
Richard Summerlin
Ted Swaringen

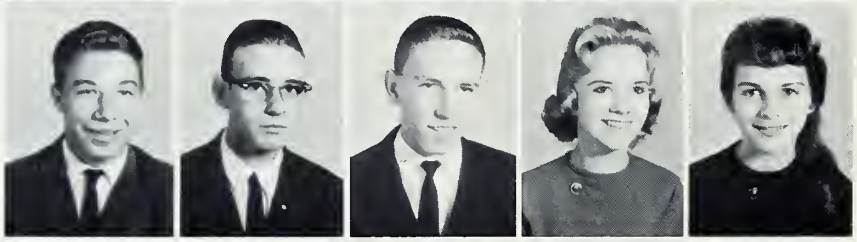

Billy Talbert
Danny Talbert
Edward Talbert
Alice Talbert
Sammy Talbert

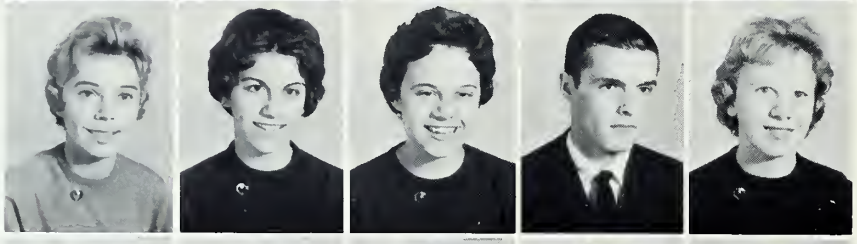

Sherry Talbert
Pam Tarleton
Anita Taylor
Mike Terry
Frances Ann Trivette

Bobbie Troublefield
Barry Troutman
Peggy Tucker
Sue Underwood
Cathy Vanhoy

Frances Vanhoy
Jimmy Vanhoy
Peggy Vanhoy
Anita Wall
Jimmy Watkins

Suzanne Webster
Judy Whitley
Sylvia Wicker
Marie Williams
Jerry Williamson

Elizabeth Wilson

FEATURES

1961
Twenty-Second
Tar Heel Girls' State
Sponsored by
The American Legion Auxiliary
Department of North Carolina
Women's College of U. N. C.
Greensboro, N. C.

BEST ALL AROUND
Barbara Doby Jeff Underwood

BEST DRESSED
Mickey Mauldin Bobbie Atkins

MOST TALENTED
Sherry Pegram Steve Burleson

CUTEST
Vivian Smith Arthur Sells

SUPERLATIVES

MOST ORIGINAL
Pauline Furr Raymond Perry

FRIENDLIEST
Janice Hearne Tony Furr

MOST POPULAR
Jeff Underwood Rowena Kluttz

MOST LIKELY TO SUCCEED
Edward Lowder Barbara Doby

BEST LOOKING
Rowena Kluttz Steve Burleson

MOST ATHLETIC
Jerry Smith Sue Byrd

MOST STUDIOUS
Edward Lowder Harriet Reeves

MOST TALKATIVE
Lloyd Crisco Sheila Harris

UPERLATIVES

MOST INFLUENTIAL
Jeff Underwood Barbara Doby

MOST SCHOOL SPIRITED
Dannie Davis Brenda York

MOST DEPENDABLE
Mickey Mauldin Margaret Allred

WITTIEST
Janice Hearne Raymond Perry

CARROUSEL PRINCESS

Rowena Kluttz

HOMECOMING QUEEN

Bobbie Atkins

MISS MERRY CHRISTMAS

Vivian Smith

GIRLS' AND BOYS' STATE DELEGATES

Left to right: Barbara Doby, Edward Lowder, Sherry Pegram, and Jeff Underwood.

D. A. R. GOOD CITIZEN

HARRIET REEVES

CIVITAN CONFERENCE DELEGATE

MARGARET ALLRED

MARSHALS

Left to right: Margaret Allred, Rowena Kluttz, Raymond Earnhardt, Barbara Doby—Chief, Jane Herlocker, Sylvia Wall, Delores Morton, Sherry Pegram.

EXCHANGE STUDENT

MARIE RUFFAT

SENIOR CLASS MASCOTS

TANYA HOLT KEVIN KEARNS

Look, ma, no cavities!

Can that be Mrs. Deese?

ACTIVITIES

BULLDOGS
ALBEMARLE SENIOR HIGH
NORTH CAROLINA
THE
AND WHITE
HANDBOOK
DISTRIBUTIVE EDUCATION CLUBS

STUDENT COUNCIL

Jeff Underwood
President

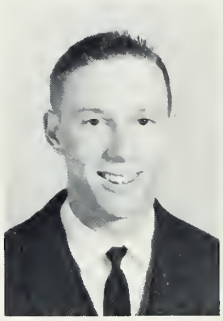

Raymond Earnhardt
Vice President

Delores Morton
Secretary

Rowena Kluttz
Treasurer

Mrs. Trailer Young
Sponsor

First row: Jane Greer, Marie Ruffat, Barbara Furr, Rickie Furr, Harriet Reeves. **Second row**: Barbara Doby, Sherry Pegram, Bobbie Atkins, Lana Turner, Anita Taylor, Sue Underwood, Judy Wilson, Mrs. Young. **Third row**: Tommy Lander, Jimmy Barrier, Mickey Mauldin, Jimmy Barbee, Jimmy Whitley, Al Calder. **Fourth row**: Terry Morgan, Tony Almond, Steve Smith, Skippy Baldwin, Gary Barrier, Lester Bivins, Neville Patterson, Tommy Smith.

Barbara Doby
Treasurer

Sherry Pegram
President

Nancy Russell

Margaret Allred
Chaplain

Judy Wilson
Secretary

Harriet Reeves

Rowena Kluttz

Frances Sides
Scrapbook Chairman

Edward Lowder
Vice-President

NATIONAL HONOR SOCIETY

Sylvia Wall

Judy Almond

Gay Snuggs

Mickey Mauldin

Brenda Smith

Lana Turner

Sylvia Fesperman

Becky Moss

Loretta Holt

Marie Ruffat

Mrs. F. Westerlund
Sponsor

CROSSROADS

Editor
Barbara Doby

Assistant Editor
Margaret Allred

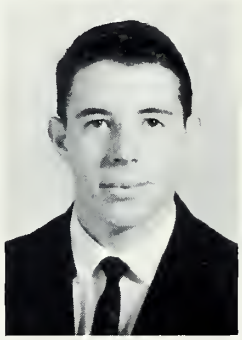

Assistant Business Manager
Johnny Garrison

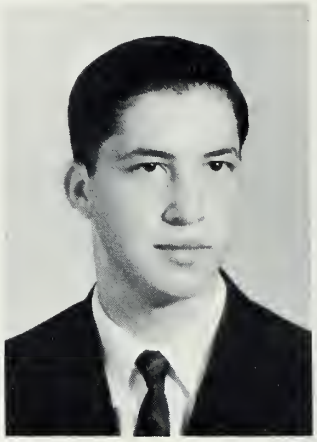

Business Manager
Mickey Mauldin

Sponsor
Mrs. Robert Lee

BUSINESS STAFF

Seated: Janet Allred, Nancy Stoker, Brenda Morris, Judy Almond, Sue Byrd, Claudia Hall. Standing: Jane Morton, George Efird, Skippy Baldwin, Hinky Tucker, Jeff Underwood, Tony Furr, Charles Stockton, Arthur Sells, Sandra Honeycutt.

LITERARY STAFF

Left to right: Vivian Smith, Frances Sides, Raymond Perry, Rowena Kluttz, Linda Lefler.

Editor
Judy Wilson

PHOTOGRAPHY STAFF

Seated: Jane Greer, Jane Crutchfield, Jackie Barbee, Sheila Harris, Janice Hearne. Standing: Lester Bivens, Steve Burleson.

Co-Editor
Ellen Hatley

Co-Editor
Bill Sweet

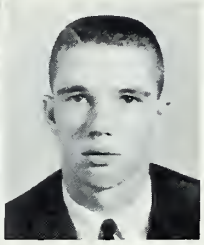

TYPING STAFF

Seated: Diane Hatley, Joyce Williams. Standing: Sylvia Wall, Sue Hinson, Sharon Lane, Becky Moss.

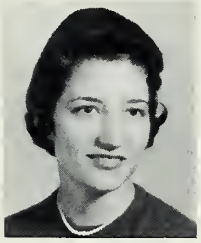

Editor
Rebekah
Swaringen

ART STAFF

Left to right: Gay Snuggs, Bobbie Atkins, Brenda York, Betty Revell.

Co-Editor
Sylvia Fesperman

Co-Editor
Pauline Furr

FULL MOON

Editor
Harriet Reeves

Managing Editor
Sherry Pegram

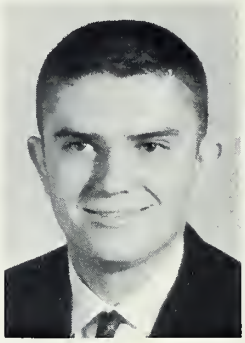

Assistant Business Manager
John Gore

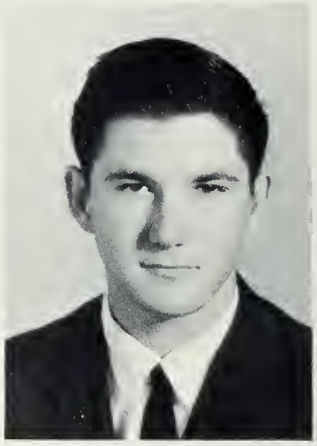

Business Manager
Edward Lowder

Sponsor
Mrs. Paul Fry

FEATURE STAFF
Seated: Gay Snuggs, Vivian Smith, Sylvia Wall, Brenda Smith, Brenda Morris. Standing: Frances Sides, Jane Crutchfield, Becky Moss.

Editor
Loretta Holt

NEWS STAFF
Left to right: Rowena Kluttz, Mary Ellen Bowen, Sandra Huneycutt, Jackie Barbee.

Editor
Nancy Russell

SPORTS STAFF
Left to right: Don Simpson, Lester Bivens, Eddie McLester, Robert Throneburg, Skippy Baldwin.

Editor
Don Simpson

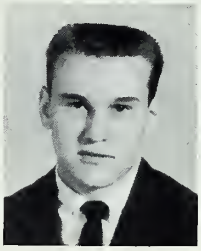

Circulation Manager
Robert Throneburg

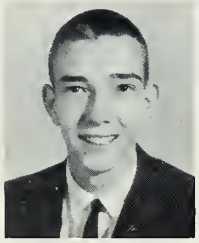

Typing Editor
Judy Almond

Admiring the finished product!

FUTURE TEACHERS OF AMERICA

First row: Mrs. Gantt—sponsor, Betty Revell, Bobbie Atkins, Loretta Holt, Brenda Morris, Sherrie Kelley, Pam Cooper, Laura Henderson, Judy Hesely. **Second row**: Barbara Doby, Helen Lowder, Jane Rogers, Sandra Huneycutt, Dianne McLester, Linda Stonestreet, Anita Taylor, Martha Gantt, Linda Trimber, Beth Bennett. **Third row**: Judy Almond, Jane Morton, Mary Henderson, Judy Cranford, Frances Trivett, Judy Herrin, Linda Crisco. **Fourth row**: Brenda Smith, Sylvia Fesperman, Terry Stiller, Nancy Daly, Molly Crowell, Linda Lefler, Jane Boaz. **Fifth row**: Sharon Lane, Harriet Reeves, Sue Underwood, Sheila Harris, Janice Hearne, Julie Butler. **Sixth row**: Pauline Furr, Mary Bowen, Pat Garrett, Ibba Wilson, Wanda Tucker, Rickie Furr, Frances Sides, Delores Morton. **Seventh row**: Gayle McSwain, Gay Snuggs, Janet Koontz, Joan Lambert, Sherry Pegram, Kay Cornelius, Faye Mabe, Sue Byrd, Shirley Thompson. **Eighth row**: Bertha Morton, Wanda Holt Mary Napier, Ellen Efird, Julia O'steen. **Ninth row**: Becky Moss, Melissa Beam, Susan Rogers, Susan Kayler, Vivian Smith, Rowena Kluttz, Pat Mullis, Judy Whitley, Betty Herlocker. **Tenth row** Carol Lefler, Peggy Smith, Jane Stoker, Gaynelle Deese, Judy Underwood, Nancy Fatkin, Pat Lapierre, Linda Mauldin. **Eleventh row**: Susan Leonard, Patsy Turner, Beverly Freeman, Kay Vickers, Nettie Earnhardt, Sheila Wilcalis, Diane Huneycutt, Jo Anna Morris, Rachel Lefler, Nancy Harris, Mary Pierce, Betty Morton, Janice Mauldin, Anita Wall. **Twelfth row**: Tommy Lander, Eddie McCoy, Gary Morton, Joe Haire, Al Calder.

President, Margaret Allred; Vice-President, Nancy Russell; Secretary, Carrleeta Redfern; Treasurer, Jane Greer; Reporter, Judy Wilson.

FUTURE HOMEMAKERS OF AMERICA

First row: Mrs. Warren Coble—sponsor, Patsy Turner, Beverly Atkins, Judy Huneycutt, Sherry Roberson, Wanda Williams. **Second row:** Sylvia Kluttz, Drinda Harley, Linda Talbert, Jane Rogers, Joyce Terry, Kay Vickers. **Third row:** Delores Thompson, Katrina Lefler, Doris Eudy, Donna Allen, Pat Dorsey. **Fourth row:** Susan Russell, Sharon Lane, Kay Hathcock, Patty Faggart, Joyce Smith, Helen Burris, Gwen Davis.

President, Jane Rogers; Vice-Pres., Drinda Harley; Secretary, Sharon Lane; Treas., Joan Hathcock.

Foot Stompers!

President, Diane Hatley; Vice-President, Sue Hinson; Treasurer, Sharon Lane; Reporter, Ann Hudson; Secretary, Joyce Williams.

FUTURE BUSINESS LEADERS OF AMERICA

First Row: Judy Huneycutt, Diane Hatley, Sue Hinson, Joyce Williams, Sharon Lane, Ann Hudson. **Second Row:** Mrs. Lee, Advisor; Andrea Roche, Ruth Lowder; Doris Eudy; Patsy Turner; Mrs. Carter, Advisor. **Third Row:** Sheila Wilcalis, Joanne Herrin, Louise Earnhardt, Myrna Gould, Peggy Simpson, Gayzelle Smith, Margaret Archer. **Fourth Row:** Janet Poplin, Linda Crisco, Brenda Cranford, Shirley Thompson, Diane Green. **Fifth Row:** Tommy Furr, Johnny Whitley, Johnny Fesperman, Arthur Sells, Jerry Smith, Richard Whitley.

President, Wayne Mauney; Secretary, Sylvia Kluttz; Treasurer, Judy Layton; Historian, Lana Turner; Parliamentarian, Joyce Smith.

DECA CLUB

First row: Wayne Mauney, Jimmy Watson, Sylvia Kluttz, Judy Laton, Lana Turner, Joyce Smith, Miss Thomas. **Second row:** Sylvia Fesperman, Nancy Elson, Diana Harris, Judy Drye, Annie Hatley, Phillip Morton. **Third row:** Sylvia Biddle, Linda Crisco, Cecilia Roache, Evelyn Bost, Vonda Cole, Roy Springer. **Fourth row:** Wayne Drye, Roger Mauney, Richard Burris, Johnny Gaddie, Jimmy Williams, Wayne Chance, Milton Almond, James Caudle. **Fifth row:** Richard Huneycutt, Joseph Burris, Dean Herrin, Ronald Sells, Roger Burleson, Jennings Solomon.

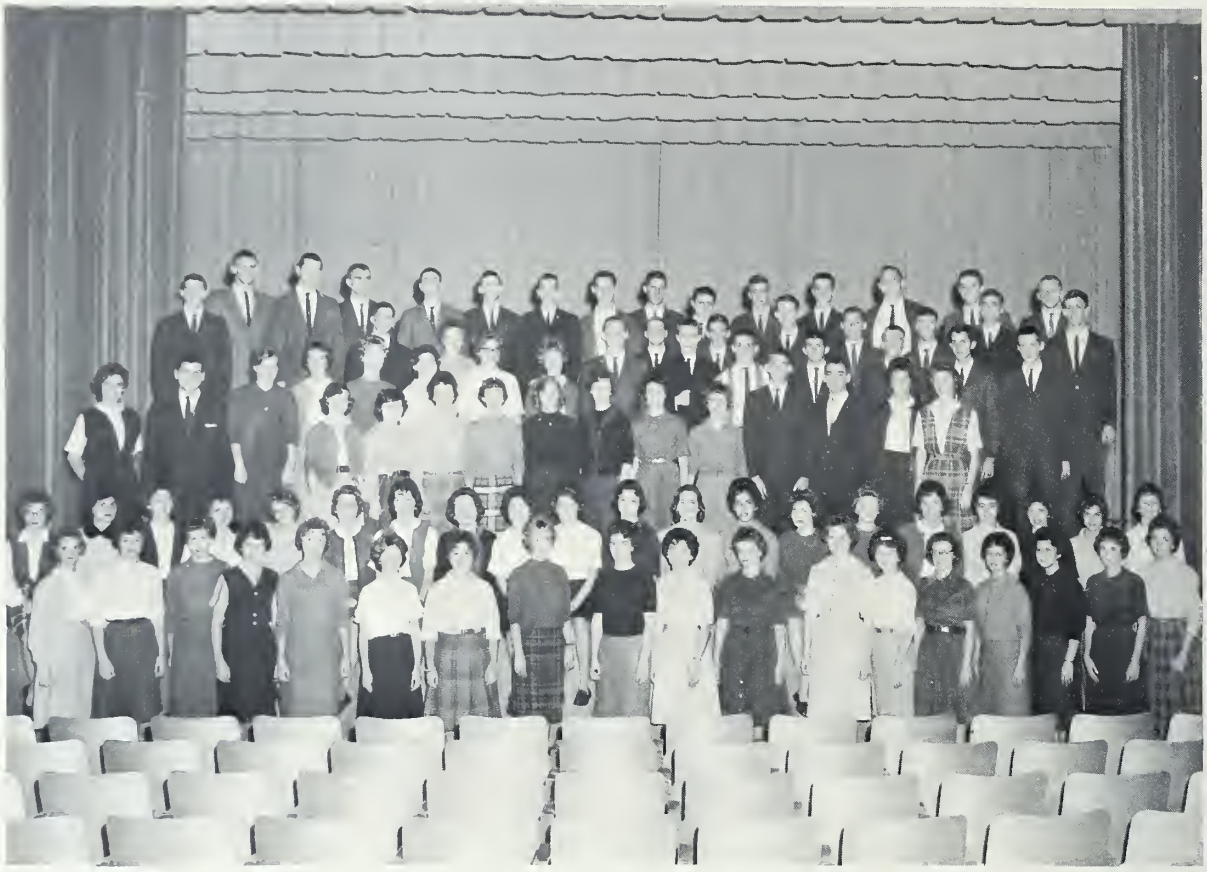

BLACK MASQUE

First row: Kaye Vickers, Wanda Tucker, Diane Hatley, Cathy Freeman, Shirley Thompson, Judy Hesley, Diane Green, Nancy Rogers, Margaret Allred, Ellen Hatley, Linda Lefler, Nancy Russell, Betty Revell, Harriet Reeves, Vivian Smith, Loretta Holt, Jane Greer, Joanna Morris. **Second row**: Olivia Hartsell, Joan Lambert, Sylvia Fesperman, Linda Trimber, Janice Mauldin, Mary Jo Pierce, Sue Byrd, Jane Crutchfield, Sherry Pegram, Julie Bulter, Rowena Kluttz, Janice Hearne, Sheila Harris, Pauline Furr, Mary Ellen Bowen, Barbara Doby, Francis Sides, Ellen Efird, Carrleeta Redfern, Edith Harwood. **Third row**: Linda Morton, Jane Morton, Jackie Barbee, Jane Boaz, Rebecca Moss, Sylvia Griffin, Rickie Furr, Delores Morton, Lester Bivens, Charles Stockton, Judy Starnes, Judy Wilson. **Fourth row**: Miss Sybil Thomas (advisor), Bobby Richards, Marie Ruffat, Brenda York, Sharon Lane, Janet Koontz, Gay Snuggs, Susan Rogers, Johnny Boaz, Billy Dobbs, Gene Snuggs, Thommy Lander, Mike Burleson, Mickey Lowder, Author Sells. **Fifth row**: Johnny Garrison, Mickey Mauldin, Susan Kayler, Steve Griffen, Jimmy Whitley, Skippy Baldwin, Butch VonCannon, Bill McKenzie, Hinky Tucker, Dannie Davis. **Sixth row**: Lane Lowder, Raymond Perry, Larry Solomon, Rayvon Laton, Dan Huneycutt, Robert Thorneburg, Eddie McLester, George Efird, Charles Edwards, Ruben Huneycutt, Gary Swaringen, Mike Skidmore, John Gore, Steve Burleson.

Front: President, Sylvia Wall; Secretary, Brenda Morris. Back: Vice-President, Steve Smith; Treasurer, Chuck Miller.

SCIENCE CLUB

1st Row: Carrleeta Redfern, Brenda Morris, Ellen Efird, Delores Morton, Mary Jo Pierce, Jackie Barbee, Janet Koontz, Bertha Morton, Gail McSwain. **2nd Row:** Judy Starnes, Rickie Furr, Nancy Rodgers, Linda Stonestreet, JoAnn McCommons, Gail Eudy, Ibba Wilson, Janice Mauldin, Judy Hesley, Laura Henderson. **3rd Row:** Carol Lefler, Mary Napier, Nancy Fatkin, Wanda Holt, Pat Mullis, Patricia Garrett, Becky Moss, Helen Lowder. **4th Row:** Betty Herlocker, Mary Henderson, Anita Wall, Molly Crowell, Sharon Holt, Nat Kirkland. **5th Row:** Johnny Whitley, Bill McKenzie, Tommy Little, Bill Sweet, Larry Solomon, Raymond Perry, Lane Lowder. **6th Row:** Johnny Fesperman, Raymond Earnhardt, James Boaz, George Carpenter, Authur Sells, Ronald Sells. **7th Row:** Steve Burleson, Neville Patterson, Bill Dobbs, Mike Skidmore, Tommy Mauldin, Bill Harwood. **8th Row:** Gene Snuggs, Steve Smith, Chuck Miller, Johnny Holt, Kenneth York. **9th Row:** Mickey Mauldin, Jerry Smith, Larry Mabry, Larry Lisk. **10th Row:** Tony Furr, Scot Bennet, Blinchy Carter, Gary Morton, Ralph Dick, Butch Von Cannon, Gary Swaringen. **11th Row:** Richard Hinson, Charles Edwards, Joe Allen.

President, Terry Mabe; Vice-President, Rowena Kluttz; Secretary-Treasurer, Jimmy Barbee.

Front row: Gay Snuggs, President; Beverly Freeman, Vice-President. **Back row**: Janet Allred, Secretary; Janet Morris, Treasurer.

BIBLE CLUB

First row: Betty Morton, Janet Allred, Julia Osteen, Dink Morton, Jane Morton, Mary Ellen Bowen, Sandra Tucker, Linda Morton. **Second row**: Sandra Huneycutt, Jackie Barbee, Rachel Lefler, Edith Harwood, Sylvia Griffin. **Third row**: Nancy Cagle, Bobbie Troublefield, Janet Koontz, Nettie Earnhardt, Diana Harris, Nancy Harris. **Fourth row**: Judy Starnes, Joanna Morris, Beverly Freeman, Brenda Smith, Rebecca Swaringen, Gay Snuggs. **Fifth row**: Gene Furr, James Keever, John Huneycutt, Jerry Howell.

President, Harriet Reeves; Vice-Pres., Beverly Freeman; Secretary, Pauline Furr.

DEBATE CLUB

First Row: Harriet Reeves, Beverly Freeman, Pauline Furr, Delores Morton, Kay Vickers, Sandra Tucker. **Second Row**: Wanda Tucker, Margaret Allred, Betty Revell, Karen Hatley, Sherrie Kelley, Edith Harwood. **Third Row**: Joan Lambert, Rebecca Moss, Peggy Hinson, Anita Taylor, Jackie Barbee, Janet Koontz. **Fourth Row**: Sheila Harris, Julie Butler, Sherry Pegram, Sheila Wilcalis, Pat Mullis, Betty Herlocker. **Fifth Row**: Gay Snuggs, Mickey Mauldin, Johnny Garrison, Paul Allred, Larry Mabry, Chuck Miller, Jeff Underwood, Johnny Boaz. **Sixth Row**: Mrs. Hayes, Advisor; Gene Snuggs, Hinky Tucker, Raymond Perry, Billy Dobbs, Myron Lowder.

HI-Y

SENIORS

First row: President—Tony Furr, Vice-President—Johnny Furr, Secretary-Treasurer—Mickey Mauldin, Chaplain—Bill Sweet, Sponsor—Mr. Bill Tyson. **Second row:** Bob Richards, Benny Harwood, Johnny Garrison, Danny Ballard, Jimmy Whitley. **Third row:** Lester Bivins, Robert Throneburg, Gary McGalliard, Rayvon Layton, Richard Whitley, Steve Burleson, Arthur Sells. **Fourth row:** Lloyd Little, Mike Skidmore, Kenneth York, Dannie Davis, George Efird, Skippy Baldwin, Dan Huneycutt.

JUNIORS

First row: President—Nelson Smith, Vice-President—Jack Norton, Secretary—Gary Morton, Treasurer—Bill McKenzie, Chaplain—Johnny Boaz. **Second row:** Max Crisco, Steve Griffin, Charles Edwards, Jimmy Barbee, Gene Snuggs, Steve Smith, Johnny Whitley. **Third row:** Al Calder, John DeWald, Myron Lowder, Gary Swaringen, Wallace Williams, Bill Mauldin, Hilton Butler.

SOPHOMORES

First row: President—Terry Morgan, Vice-President — Benny Atkins, Secretary-Treasurer — Steve Almond, Chaplain—Benny Davis. **Second row:** Johnny Holt, Donnie Smith, Tony Almond, Ronald Almond, Bill Harwood, Eddie McCoy.

TRI-HI-Y

SENIORS

First row: President—Ellen Hatley, Vice-President—Gay Snuggs, Secretary—Vivian Smith, Treasurer—Brenda Morris, Chaplain—Frances Sides. **Second row:** Julie Butler, Loretta Holt, Margaret Allred, Bobbie Atkins, Judy Wilson, Nancy Russell, Jane Greer. **Third row:** Barbara Doby, Sheila Harris, Sylvia Wall, Janice Hearne, Linda Lefler, Marie Ruffat, Sherry Pegram.

JUNIORS

First row: President—Gaynelle Deese, Vice-President—Mary Jo Pierce, Secretary—Rickie Furr, Treasurer—Nancy Rogers. **Second row:** Delores Morton, Ellen Efird, Carrleeta Redfern. **Third row:** Joanne Tucker, Judy Starnes, Judy Underwood, Susan Rogers.

SOPHOMORES

First row: President—Barbara Furr, Vice-President—Frances Trivette, Secretary—Anita Taylor, Treasurer—Wanda Holt, Chaplain—Carol Lefler, President — Sherry Kelley, Vice-President — Nancy Daly, Secretary—Sherrie Talbert, Treasurer—Anita Wall, Chaplain—Pam Cooper. **Second row:** Judy Hesley, Molly Crowell, Terry Stiller, Pat Garrett, Linda Stonestreet, Linda Huneycutt. **Third row:** Melissa Beam, Mary Henderson, Martha Gantt, Betty Herlocker, Donna Almond, Sylvia Wicker. **Fourth row:** Kay Cornelius, Pat Mullis, Nancy Fatkin, Judy Cranford, Susan Leonard. **Fifth row:** Judy Whitley, Mary Napier, Sue Underwood, Ibba Wilson.

President, Janice Hearne; Vice-President, Judy Starnes; Secretary, Rickie Furr; Treasurer, Vivian Smith.

"Way to go, boys!"

BOOSTERS

J. Almond, S. Baldwin, J. Barbee, L. Bivens, M. Bowen, L. Holt, R. Kluttz, B. Moss, S. Pegram, H. Reeves, M. Ruffat, N. Russell, B. Smith, G. Snuggs, R. Throneburg, S. Byrd, C. Freeman, T. Furr, D. Hatley, A. Henderson, J. Hudson, L. Lefler, L. Lowder, A. Sells, R. Whitley, J. Wilson, M. Allred, J. Butler, C. Hall, S. Harris, A. Holt, D. Huneycutt, R. Layton, J. Mauldin. M. Mauldin, L. Morton, R. Springer, R. Swaringen, N. Stoker, B. Almond, B. Cranford, D. Davis, B. Doby, K. Layton, T. Little, J. Koontz, S. Tucker, P. Vanhoy, S. Wilcalis, S. Fesperman, P. Furr, J. Garrison, J. Greer, K. Hathcock, S. Lane, G. McGallird, J. Nance, B. Revell, B. Richards, M. Skidmore, C. Treadway, P. Turner, E. Bost, R. Burleson, J. Caudle, V. Cole, N. Elson, S. Feldman, D. Harris, S. Kluttz, J. Layton, R. Sells, J. Smith, J. Solomon, L. Turner, J. Boaz, B. Dobbs, E. Efird, D. Huneycutt, S. Griffin, L. Shoe, J. Boza, M. Gould, J. Hathcok, B. McKenzie, P. Simpson, J. Starnes, K. Still, J. Whitley, W. Dick, J. Lowder, J. Mauldin, J. Terry, S. Snitherly, J. Stoker, G. Deese, D. Eudy, B. Freeman, J. Hager, D. Harley, N. Harris, J. Norton, P. Smith, J. Tucker, B. Von Cannon, P. Allred, S. Griffin, O. Hartsell, E. Harwood, J. Herlocker, S. Kayler, J. Lambert, R. Lefler, C. Miller, J. Morris, D. Morton, M. Pierce, S. Rogers, S. Smith, L. Trimber, K. Vickers, D. Austin, R. Cain, N. Fatkin, P. Garrett, F. Mabe, A. Taylor, T. Stiller, L. Stonestreet, I. Wilson, D. McLester, B. Furr, B. Herlocker, W. Holt, P. Lapierre, H. Lowder, P. Mullis, S. Shankle, S. Talbert, M. Beam, P. Cooper, M. Crowell, N. Daly, J. Hesley, C. Lefler, S. Leonard, S. Wicker, J. Burleson, K. Cornelius, G. Eudy, M. Gantt, K. Hatley, J. Herrin, P. Hinson, D. Mabe, E. Morton, F. Trivette, S. Underwood, J. Whitley, D. Baker, J. Cranford, A. Edwards, J. McCommons, M. Napier, D. Starnes, P. Tarleton, S. Webster, Honorary Members: Cheerleaders.

"All the way BIG BLUE!"

"Homecoming Hams"

CLUB

LIBRARY CLUB

1st Row: Wanda Tucker, Joyce Terry, Joan Lambert, Drinda Harley, Jo Ann Herrin. 2nd Row: Linda Trimber, Diane Green, Joan Hathcock, Brenda Page, Linda Talbert, Sharon Lane, Gwen Davis. 3rd Row: Delores Thompson, Susan Snotherly, Wanda Williams, Judy Huneycutt, Kaye Vickers, Doris Eudy, Linda Souther, Josephine Smith, Patsy Turner, Jane Stoker, Mary Pierce. 4th Row: Shirley Thompson, Judy Lowder, Edith Harwood, Wayne Cranford, Alan Holt, Brenda Cranford, Eddie McCoy, Judy Kimery, Linda Eudy.

RED CROSS

1st Row: Anita Taylor, Sec.; Pam Tarleton, Vice-Pres.; Jane Crutchfield, Pres. 2nd Row: Judy Hesley, Vickey Hudson, Karen Hatley, Judy Whitley, Nancy Cagle, Kathy Freeman, Susan Leonard, Joyce Terry, Gail Eudy. 3rd Row: Sylvia Wicker, Mary Henderson, Kay Cagle, Diane Huneycutt, Brenda Crisco, Sylvia Fesperman, Gene Mauldin, John Gore.

MUSIC

1st Row: Janice Mauldin, Richard Little, Diane Saunders, Jahala Holt, Gayle Byrd, Lynn Calder, Steve Treece, Daniel Blalock, Jimmy Lowder, Terry Lorch, David Edwards, Rodney McSwain, Jo Lee Burris, Dana Herrin. **2nd Row:** Gaynelle Deese, Judy Underwood, Julia Olsteen, Sue Cooper, Sandra Huneycutt, Lynn Burleson, Ronnie Holshouser, Bobby Lowder, Tim Clark, Gayle McSwain, Freddie Swink, Dickie Curie. **3rd Row:** Becky Manley, Shelia Smith, Judy Fry, Faye Holleman, Diane McLester, Toni Fenters, Tommy Blalock, Linda Hatley, Elaine Efird, Richard Summerlin, Buddy Holt, Farrell Chandler, Steve Crisco, Charles Edwards. **4th Row:** Sarah Cranford, Kathy Still, Gleason Baringer, Wayne Rogers, Tommy Alley, Harold Efird, Danny Ballard, Jimmy Morgan, Eddie Talbert, Ronald Sells, Lyndell Smith, Gary Long, Gary Swaringen. **5th Row:** Wayne Cranford, Alvie Boles, Sue Snuggs, Linda Morton, Tony Almond, Eddie Lane, Tommy Smith, Jackie Barbee, Nancy Thompson, Wayne Harwood, Joe Sinclair, Joe Frick. **6th Row:** Dan Huneycutt, Robert Thornburg, Larry Huneycutt, Ralph Mann, Mickey Burleson, Eddie Mauldin, Gene Blackwell, Ronald Blalock, Charles Morton, Reggie Sandoval, Joe Laughlin, Larry Huneycutt, Roy Springer, George Efird.

A. S. H. S. BAND

Mr. Tommy Hauss, Director

Bobbie Atkins
President

Cathy Freeman
Vice-President

Barbara Furr
Secretary

Cecilia Roache
Drum Majorette

MAJORETTES

First Row: Barbara Furr, Jo Ann Tucker, Annette Thomas, Vickie Hudson. **Second Row:** Loretta Holt, Sheila Shankle, Bobbie Atkins, Chief; Pam Lowder, Cathy Freeman.

First row: Ellen Hatley, Pauline Furr, Janet Allred, Janet Koontz, Joanna Morris, Jane Greer, Rickie Furr. Harriet Reeves, Vivian Smith, Kay Vickers, Sylvia Griffin, Sandra Tucker. **Second row:** Nancy Russell, Jane Crutchfield, Helen Burris, Mary Jo Pierce. **Third row:** Jane Boaz, Nancy Rogers, Sylvia Wall, Sherry Pegram, Betty Morton, Janice Hearne, Sheila Harris, Susan Rogers, Carrleetta Redfern, Olivia Hartsell. **Fourth row:** Gay Snuggs, Judy Wilson, Rebekah Swaringen, Frances Sides, Brenda Morris, Sylvia Fesperman, Judy Starnes, Brenda Smith. **Fifth row:** Steve Smith, Keith Swanner, Johnny Vanhoy, Steve Griffin, Chuck Miller, Steve Burleson, Dannie Davis. **Sixth row:** Gene Snuggs, Larry Hatley, Bill McKenzie, Johnny Fesperman, Bob Richards, Jeff Tucker, Hinky Tucker. **Seventh row:** Jack Norton, Tommy Little, Gene Williams, Mike Burleson, Eddie McLester, Lloyd Crisco. **Eighth row:** Jimmy Barbee, Nelson Smith, Rayvon Laton, Kenneth York, Johnny Boaz, Bill Dobbs.

SENIOR CHOIR

Mr. Paul Fry, Director

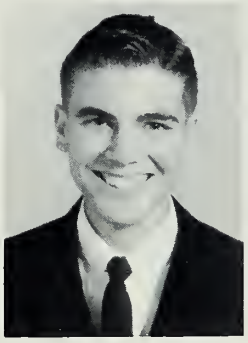

Hinky Tucker
President

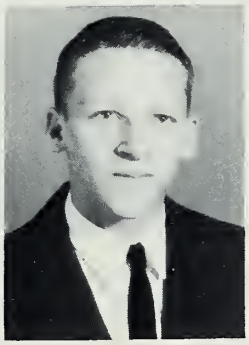

Jimmy Barbee
Vice-President

Nancy Russell
Secretary

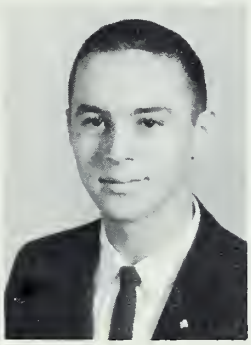

Tommy Little
Treasurer

"Look at that talent go!"

"C-H-A-R . . . Oh, You know—Charlie!"

"It musta been sumpin I et."

"Boo-hoo-hoo . . . ."

Third row
Judy Wilson
Frances Sides
Brenda Morris
Brenda Smith
Rebekah Swaringen

Second row
Jane Crutchfield
Janice Hearne
Sherry Pegram
Nancy Russell

First row
Harriet Reeves
Ellen Hatley
Sylvia Wall
Pauline Furr
Janet Allred
Vivian Smith

GIRLS' ENSEMBLE

BOYS' QUARTETS

Senior
Steve Burleson
Hinky Tucker
Lloyd Crisco
Dannie Davis
Bob Richards

Junior
Larry Hatley
Johnny Boaz
Mike Burleson
Jimmy Barbee

Junior-Senior
Johnny Vanhoy
Jeff Tucker
Kenneth York
Steve Griffin

SOPHOMORE CHOIR

1st row: B. Troublefield, N. Cagle, S. Kelley, S. Leonard, D. Starnes, J. Whitley, P. Cooper, K. Hatley. **2nd row**: M. Montgomery, S. Wicker, D. Baker, S. Hathcock, K. Cornelius. **3rd row**: F. Trivette, P. Garrett, T. Stiller, M. Henderson, M. Gantt, S. Gibson, P. Hinson, E. Hinson, S. Webster, B. Hall, J. Herrin. **4th row**: R. Cain, J. Watkins, J. Huneycutt, L. Burleson, J. Mauldin, D. Smith, S. Almond, B. Harwood. **5th row**: M. Montgomery, R. Huneycutt, J. Sikes, T. Swaringen, S. Smith, D. Blake, R. Scarboro, B. Atkins. **6th row**: D. Cole, J. Sharky, R. Osteen, T. Morgan.

SOPHOMORE MUSIC CLASS

1st row: R. Russell, D. Austin, J. Burleson, D. Almond, A. Smith, J. McCommons, P. Tucker, J. Burris, A. Cagle, B. Smith. **2nd row**: S. Talbert, J. Cranford, A. Edwards, K. Vanhoy, E. Dennis, F. Mabe, K. Lefler, G. Eudy, P. Tarleton, L. Hendricks. **3rd row**: J. Vanhoy, D. Talbert, J. Holt, E. Collins, P. Harwood. **4th row**: R. Hinson, B. Talbert, R. Lucas, J. Burris, E. McCoy, M. Burris, R. Fagget, T. Buiwe, R. Lambert, P. Barbee, J. Mauldin.

President, Sherry Pegram; Vice-President, Bobbie Atkins; Secretary, Frances Sides; Treasurer, Pam Cooper; Historian, Jane Boaz.

MODERN MUSIC MASTERS

First Row: Pam Cooper, Loretta Holt, Ellen Hatley, Barbara Furr, Nancy Daly, Sherrie Kelley, Jane Greer, Linda Morton. **Second Row**: Jane Boaz, Jane Morton, Carrleeta Redfern, Judy Wilson, Jane Herlocker. **Third Row**: Sherry Pegram, Robert Scarboro, Janice Hearne, Nancy Russell, Frances Trivette, Sandra Huneycutt, Rebekah Swaringen, Dan Huneycutt. **Fourth Row**: Bobbie Atkins, Richard Summerlin, Joe Sinclair, Paul Allred, Olivia Hartsell, Robert Throneburg. **Fifth Row**: Steve Smith, Hinky Tucker, Johnny Boaz, Cecilia Roache, Billy Dobbs.

SPORTS

SENIOR PLAYERS

Lane Lowder

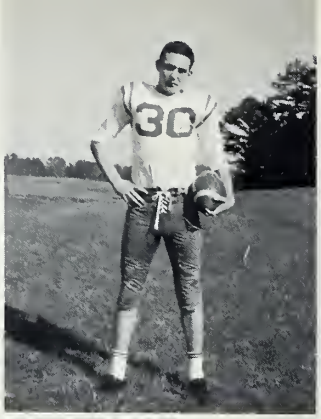

Tommy Mauldin

Larry Solomon

Jerry Smith

Jeff Underwood

Tony Furr

Raymond Perry

Johnny Furr

Steve Burleson

Terry Mabe

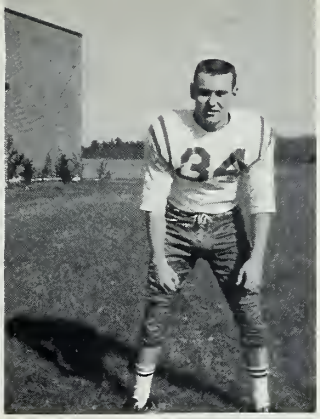

Don Simpson

Kenneth York

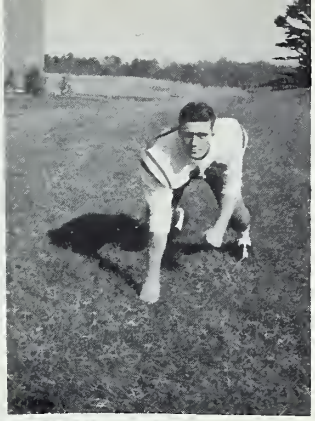

Lloyd Crisco

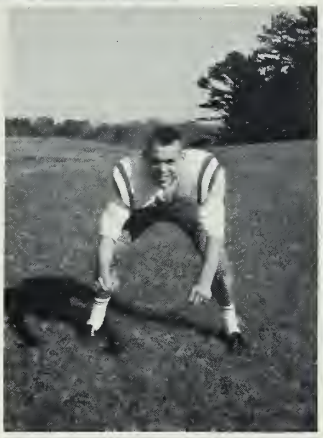

Charles Stockton

Joe Franklin

Bill Crawley

TRI-CAPTAINS

Jeff Underwood
Johnny Furr
Terry Mabe

COACHES

Mr. Bob Gantt
Mr. Kenneth Nye

FOOTBALL TEAM

1st Row: Joe Franklin, Steve Burleson, Jerry Smith, Johnny Furr, Terry Mabe, Jeff Underwood, Raymond Perry, Lane Lowder, Lloyd Crisco. 2nd Row: Bill Crawley, Don Simpson, Ronnie Howard, Jimmy Barbee, Sonny Hinson, Al Calder, Charles Stockton, Jimmy Lorch, Bill Mauldin, Johnny Fesperman. 3rd Row: Benny Atkins, Kenneth York, Tommy Lander, Ronald Almond, Benny Davis, Dannie Smith, Wayne Dick, Tony Clark, Bill Talbert, Raymond Earnhardt. 4th Row: Steve Almond, Bill Harwood, Nelson Smith, Tony Furr, Gary Morton, Terry Morgan, Larry Solomon, David Still.

ASSISTANT COACHES
Tom Maultsby, Jimmy Napier, Ken Frazier

MANAGERS
Neville Patterson, Edward Lowder, Gene Mauldin

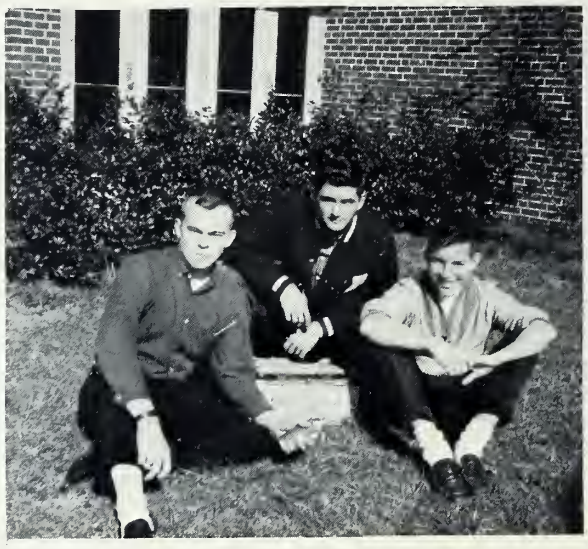

SPONSORS

First Row: Rickie Furr, Rowena Kluttz, Frances Sides, Diane Hatley, Pat Vanhoy, Sylvia Wall, Janice Hearne, Linda Lefler, Brenda York, Vivian Smith, Evelyn Bost. **Second Row:** Wanda Tucker, Judy Underwood, Delores Morton, Kathy Still, Jane Stoker, Jane Rogers, Vivian Smith, Ellen Efird, Judy Starnes. **Third Row:** Judy Herrin, Sherry Talbert, Ellen Hinson, Nancy Cagle, Karen Hatley, Bobbie Hatley, Bobbie Troublefield, Sherrie Kelley, Linda Stonestreet, Pam Cooper. **Fourth Row:** Sue Underwood, Kay Vickers, Faye Mabe, Donna Almond, Sylvia Webster, Anita Wall, Diane Baker, Bobbie Hall.

Well, it's like this, Coach....

Oops! Pardon me, sir.

BOYS' BASKETBALL TEAM

Kneeling: Steve Smith—Scorekeeper, Terry Morgan, Gary Morton, Mr. Ken Frazier—Coach, Doug Stokes, Jimmy Barbee, Johnny Holt—Manager. **Standing:** Joe Frick, Jerry Morris, Bill Mauldin, Tommy Mauldin—Captain, Rayvon Laton, Bill Sweet, Jack Norton.

Mr. Ken Frazier, Coach

GIRLS' BASKETBALL TEAM

Center: Seniors—Claudia Hall, Sue Byrd, Kay L. Cagle, Brenda York. **Left to right:** Pam Cooper, Barbara Furr, Sheila Shankle, Sharon Holt, Peggie Hinson, Molly Crowell, Sue Underwood, Sammie Talbert, Pat Garrett, Ibba Wilson—Manager, Mr. Bill Tyson—Coach, Betty Revell—Scorekeeper, Rowena Kluttz—Head Manager, Sara Cranford, Wanda Holt, Judy Starnes, Gail McSwain, Bertha Morton, Wanda Tucker, Ellen Efird.

Mr. Bill Tyson, Coach

Center: Benny Harwood and Jimmy Nance, Co-captains. **First row**: Rodney McSwain, Joe Sinclair, Gary Morris, Ric Cain, Chuck Miller. **Second row**: Coach Gantt, David Still, Charles Edwards, Ronnie Lucas, Johnny Garrison, Steve Griffin, Terry Mabe. **Third row**: Mike Skidmore, Johnny Furr, Raymond Perry, Gary Swaringen, Tommy Smith, Lane Coble, Richard Huneycutt, Eddie Talbert, John Calloway—Coach, Dr. Keith Wolf—Coach.

WRESTLING

Mr. Bob Gantt, Coach

Pin him, Jug!

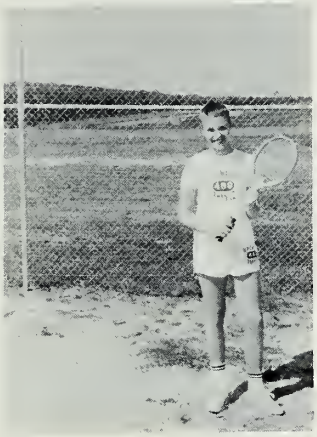

Bill Dobbs

Mr. Bob Gantt, Coach

Larry Hatley

1961 TENNIS TEAM

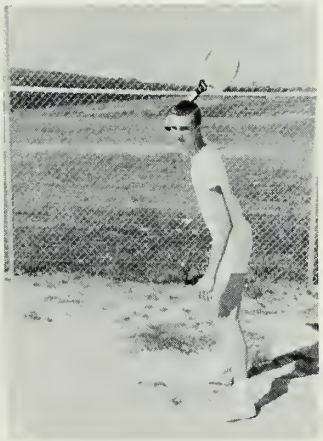

Larry Shoe

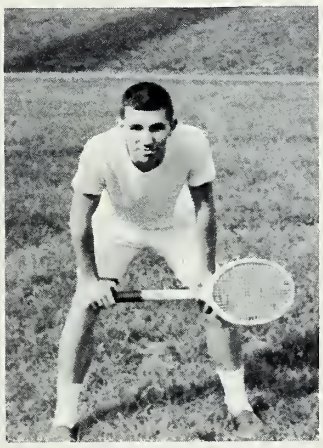

Gene Snuggs

Gene Williams

Lester Bivens

Kenneth Frazier

Nelson Smith

Terry Mabe

1961 TRACK TEAM

Bill Sweet

Bill Mauldin

Raymond Earnhardt

Jimmy Barbee

Lloyd Crisco

Jeff Tucker

Bill Crawley

Kenneth Nye

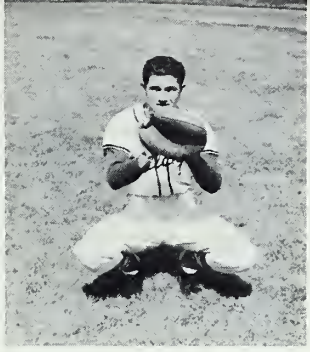

Edward Lowder

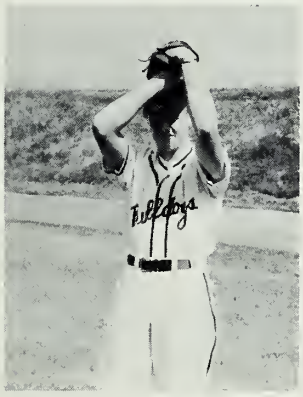

Al Calder

1961 BASEBALL TEAM

Kenneth York

Don Simpson

Joe Laughlin

First row: Nancy Rogers, Wanda Tucker, Brenda Morris, Brenda York, Carrleeta Redfern. Second row: Mary Henderson, Sylvia Wall—Chief, Laura Henderson.

CHEERLEADERS

ALTERNATES

Left to right: Janice Hearne, Rickie Furr, Vivian Smith, Sherrie Kelly.

MONOGRAM CLUB

First row: Jimmy Barbee, Bill Crawley, Bill Sweet, Janice Hearne, Brenda York, Sylvia Wall, Brenda Morris, Sue Byrd, Kaye Cagle, Claudia Hall, Peggy Simpson, Steve Burleson. **Second row:** Tony Furr, Jeff Underwood, Jerry Smith, Tommy Mauldin, Lester Bivens, Jimmy Nance, Al Calder, Larry Solomon, Joe Franklin, Nelson Smith. **Third row:** Mrs. Nancy Gamewell, Advisor, Raymond Perry, Terry Mabe, Benny Harwood, Charles Stockton, Ronnie Howard, Lloyd Crisco, Bo Burris, Sonny Hinson, Gary Morton, Chuck Miller. **Fourth row:** Mr. Bob Gantt, Advisor, Johnny Furr, Kenneth York, Don Simpson, Lane Lowder, David Still, Raymond Earnhardt, Johnny Fesperman, Max Crisco, Edward Lowder, Terry Morgan.

INTRAMURAL COUNCIL

First row: Donna Almond, Brenda York, Mary Ellen Bowen, Catherine Burr, Sherry Roberson, Penny Lawhon. **Second row:** Sammy Talbert, Peggy Simpson, Claudia Hall, Sue Byrd, Anita Wall, Bertha Morton, Gaynelle Deese. **Third row:** Johnny Furr, Jack Norton, Bill Sweet, Jimmy Barbee, Don Simpson. **Fourth row:** Benny Atkins, Ronald Sells, Gleason Barringer, Steve Almond, Tommy Mauldin. **Fifth row:** Jimmy Wadkins, Don Blake, Bill Harwood.

CAFETERIA STAFF

Seated: Mrs. Claude Pickler, Manager; Mrs. Dillon Russell, Supervisor. **Standing:** Mrs. Russell Ford, Mrs. Charlie Huneycutt, Mrs. Julius Morton, Mrs. Roscoe Huneycutt, Mrs. Essie P. Hatley, Mrs. A. C. Burris, Miss Lillie Mae Poplin.

TOP ANNUAL SALESMEN

Charles Stockton **George Efird**

ADVERTISING

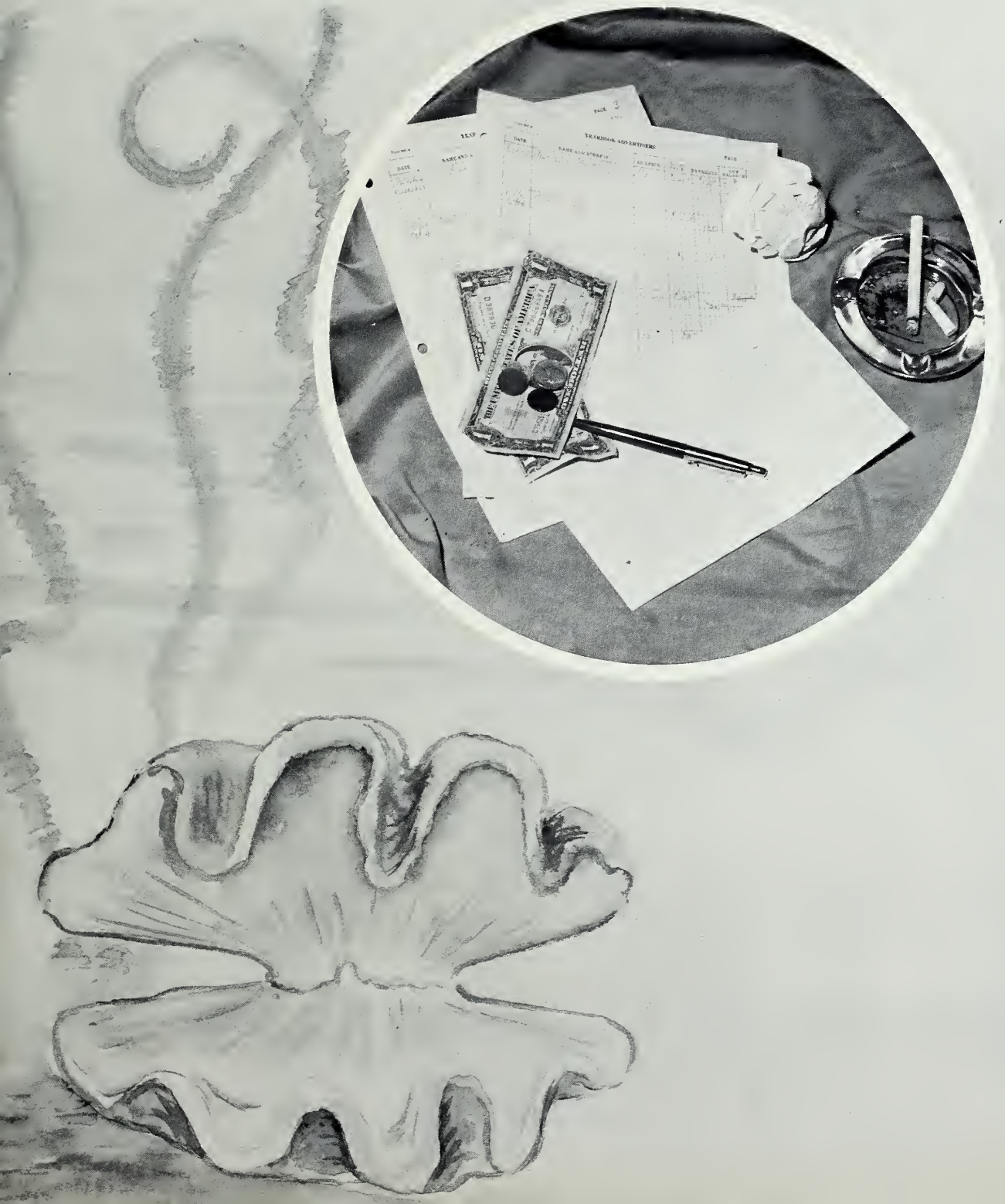

YOUNG MEN'S CHRISTIAN ASSOCIATION

North First Street

Wiscassett Memorial Young Men's Christian Association, Albemarle, N. C., serving youth of Albemarle and Stanly County through physical, social mental, and spiritual growth.

FURR CONCRETE WORKS

Pre-Cast Concrete Products

Phone YU 2-4456

Albemarle, North Carolina

P. J. HUNEYCUTT CO.

Furniture—Appliances—Jewelry
Diamonds—Cameras

Phone YU 2-3518

CENTRAL BARBER SHOP

149 South Second Street
Albemarle, North Carolina

Phone YU 2-3915

FRED HARWOOD
"PREVO" HARWOOD

DUN-RITE-LAUNDRY & CLEANERS

1217 Pee Dee Avenue
Phone YU 2-3511
"Sanitone Cleaning"

Albemarle, North Carolina

SERVICE DISTRIBUTING CO., INC

P. O. Box 310 Phone YU 2-6716

Main Office
Albemarle, N. C.

Albemarle, N. C.
Ashboro, N. C.
Asheville, N. C.
Biscoe, N. C
Boone, N. C.
Charlotte, N. C.
China Grove, N. C.
Concord, N. C.
Dunn, N. C.
Fayetteville, N. C.
Forest City, N. C.
Gastonia, N. C.
Greensboro, N. C.
Greenville, N. C.
Hickory, N. C.
High Point, N. C.
Jacksonville, N. C.
Laurinburg, N. C.
Lexington, N. C.
Locust, N. C.
Marion, N. C.
Mocksville, N. C.
Mooresville, N. C.
New Bern, N. C.
Norwood, N. C.
Pittsboro, N. C.
Raleigh, N. C.
Ramseur, N. C.
Randleman, N. C.
Rockingham, N. C.
Salisbury, N. C.
Sanford, N. C.
Siler City, N. C.
Statesville, N. C.
Thomasville, N. C.
Troy, N. C.
Wadesboro, N. C.
Washington, N. C.
Whitnel, N. C.
Wilson, N. C.
Winston-Salem, N. C.
Lenoir, N. C.

ALBEMARLE SCHOOL OF BEAUTY CULTURE

Get an exciting, interesting, high-paying CAREER
. . . your chances of success are doubled when
LINDA BROOKS CHARM TRAINING
Is Part of Your Complete Beauty Course

CUSTOM SPECIALTIES SHOP

"Specializing In Fine Floor Covering and Upholstering"

118 East Main St. Ph. YU 2-7017
Albemarle, N. C.
Paul M. Snuggs, Owner

Underpass Body Shop
"You Bump, We Fix"

UNDERPASS TRACTOR CO.

Massey-Ferguson Dealer

N. Second St. Phone YU 2-4617
Albemarle, N. C.

DEWEY D. TREECE

BUILDING SPECIALTIES

N. Second St.
Albemarle, N. C.
Day YU 2-4117
Phone Night YU 2-5121

Compliments
of

SNUGGS ELECTRIC SERVICE

YU 2-3326

Compliments
of

CABARRUS CREAMERY

Compliments
of

THE CHIC SHOP

"Leaders In Style"

Albemarle, N. C.

Compliments
of

BELK'S DEPT. STORE

Albemarle, N. C.

GANTT RULANE GAS SERVICE, INC.

924 Norwood Rd.
Albemarle, N. C.

Phone YU 2-1129

Compliments
of

SETZLER - HINSON FURNITURE CO.

Albemarle, N. C.

C AND M TAXI

Phone YU 2-1133 — YU 2-3333

148 S. Second St.

Radio Dispatch

HAZEL'S SALON OF BEAUTY

Corner of 7th & Montgomery

YU 2-2416

TALBERT'S JEWELRY

253 W. Main St.
Albemarle, N. C.

Phone YU 2-3826

L. C. Smith
Watchmaker

STANLY HARDWARE CO.

Distributors For Spalding And McGregor Athletic Equipment

Frigidaire Home Appliances

Albemarle, N. C.
YU 2-2129 YU 2-2131

Compliments
of

BUCK' CLEANERS & LAUNDROMAT

LEFLER FUNERAL HOME

Oxygen Equipped Ambulances

Phone YU 2-1197
Norwood GR 4-3128

Compliments

of

E. J. SNYDER & COMPANY

Open a Savings Account Today

at

HOME SAVINGS AND LOAN ASSOCIATION

Albemarle, North Carolina

"Time and Temperature Quick As A Flash"

ALBEMARLE INSURANCE AGENCY INC.

"Just Insurance"

S. L. Gullege R. A. Crowell

Joe R. Kluttz Bailey Gullege

J. R. Kluttz, Jr.

Albemarle, North Carolina
113 South Second Street
Phone YU 2-2133

LORCH PLUMBING AND HEATING CO. INC.

221 North Second Street

Albemarle, North Carolina

Plumbing **Heating**

Air-conditioning **Roofing**

Sheet Metal

Phones: YU 2-2100—YU 2-2109

"Let's Go Bowling"

DOGWOOD LANES

East Main Street Albemarle, North Carolina

Phone: YU 2-8124

"Meet Your Friends At The Lanes"

HUCKABEE LUMBER COMPANY INC.

Lumber and Building Materials

Albemarle, North Carolina

Millwork—Paints—Builder Hardware—Coal

Compliments
of

J. C. PENNEY COMPANY

Albemarle, North Carolina

"Now You Can Charge It At Penney's"

The Complete Family Department Store

Authorized
Wedding Bells Dealer

JEWEL BOX

110-114 South Second Street
YU 2-2311

Albemarle, North Carolina

Compliments

of

CITY BARBER SHOP

Henry Thompson
Dillon Lambert

PEE DEE SUPERETTE AT FIVE POINTS

"Complete Line Of Staple Groceries At Popular Price"

Open Till 10 P. M.

Serving Albemarle For 63 Years

STARNES

Diamond Specialist

Watches—Jewelry Expert Repair Service—Photographic Equipment—China—Chrystal and Silver

Phone YU 2-1013
127 West Main Street

REGISTERED JEWELERS
AMERICAN GEM SOCIETY

DRUG CENTRE, INC.

City Wide Delivery

121 North First Street

Phone YU 2-6612 Albemarle, North Carolina

CHARM BEAUTY SHOP

146 South Second Street

Ruth Snyder
Mildred Lisk

YU 2-4511

LEONARD'S JEWELERS, INC.

121 North Second Street

Trusted Jewelers For Three Generations

Student Charge Accounts Invited

Compliments of

EFIRD'S DEPARTMENT STORE

Albemarle, North Carolina

Compliments

of

E. B. STONE FINANCE

ALBEMARLE SAVINGS & LOAN ASSOCIATION

Albemarle, North Carolina

Insured Savings **Direct Reduction Loans**

Officers

M. M. Palmer, President
J. H. Morrow, Vice-President
C. B. Miller, Exec. Vice-President
O. J. Rogers, Secretary-Treasurer

"Large Enough To Be Safe, Small Enough To Be Friendly"

"Current Dividend Rate 4%"

PURCELL'S DRUG STORE

"Prescription Specialists"

Drugs—Medical Supplies—Sundries

135 W. Main Street
Albemarle, N. C.

DUKE'S BURGER HOP

Badin Road

Duke Says:

"If you LIKE good food
you will LOVE ours."

ALBEMARLE BAKE SHOP

"The Home of Good Baking"

Wedding and Birthday Cakes
Pastries—Pies—Breads

128 King Ave.
Albemarle, N. C.

Phone YU 2-1235

STONY GAP FISH HOUSE

All The Fish You Can Eat
— 1.25 —

Phone YU 2-2559

HOLSUM
Sof-Twist

BURRELL BAKERY

ALBEMARLE

YU 2-2124

Compliments of

STANLY ELECTRIC, INC.

Phone YU 2-1412

224 West Main

Compliments

of

MUSIC MART

Albemarle, North Carolina

Compliments

of

COLLINS AND AIKMAN

Albemarle, North Carolina

YU 2-1141

MOOSE'S

For Your Clothing

And Sportswear Needs

Be Sure You Visit

141 W. Main Street

Albemarle,

North Carolina

LEFLER FUNERAL HOME

Phone YU 2-1197

Norwood

GR 4-3128

ECONOMY AUTO SUPPLY

B. F. Goodrich Tires
Westinghouse Appliances
Maytag Washers
Sales & Service

219 W. Main Street

Albemarle, North Carolina

FIRST NATIONAL BANK OF ALBEMARLE

"On The Square"

Member of Federal Deposit Insurance Corporation

And The Federal Reserve System

ALBEMARLE NEW CAR AND TRUCK DEALER

Albemarle Truck & Tractor Co.
Auten Motors
Confederate Motors
Crook Motor Co.
Davis Motor Co.
Morgan Motor Co.
Spence Motor Co.
Stovall & Wolfe Motor Co.

MURRELL'S PHARMACY

"Prescriptions Are Our Business"

Drugs, Medical Supplies and Sundries

DISCOUNT HOUSE

Your Better Life Store
Serving Albemarle and Stanly County

1329 East Main Street
Albemarle, North Carolina

STANDARD OFFICE EQUIPMENT COMPANY

Complete Line Of School Supplies

Phone YU 2-7111
175 North Second Street
Albemarle, North Carolina

EAST MAIN SUNOCO SERVICE

Specializing In Tune-Ups
and
Brake Service
Tires—Tubes—Batteries

East Main Street

Albemarle, North Carolina

STILL OIL COMPANY

Cities Service Petroleum Products

Wholesale and Retail

1410 East Main Street
Albemarle, North Carolina

YU 2-3215

YINGLING FURNITURE COMPANY

Your Lane Cedar Chest Dealer

YU 2-6041

MORGAN INSURANCE AGENCY., INC.

Mutual Insurance Dividends

Albemarle, North Carolina

"Congratulations"

CABARRUS BANK AND TRUST COMPANY

West Main Street

Albemarle, North Carolina

MAE'S BEAUTY SALON

Hilltop Street **Albemarle, N. C.**

Delmar FINEST QUALITY IN YEARBOOK PRINTING